We've only just begun...

ALLEN COUNTY PUBLIC LIBRARY
3 1833 03110 8118

Gc 977.202 W11La 1972
Lance (Wabash, Ind.)
Lance

Digitized by the Internet Archive
in 2010 with funding from
E-Yearbook.com

http://www.archive.org/details/lance1972waba

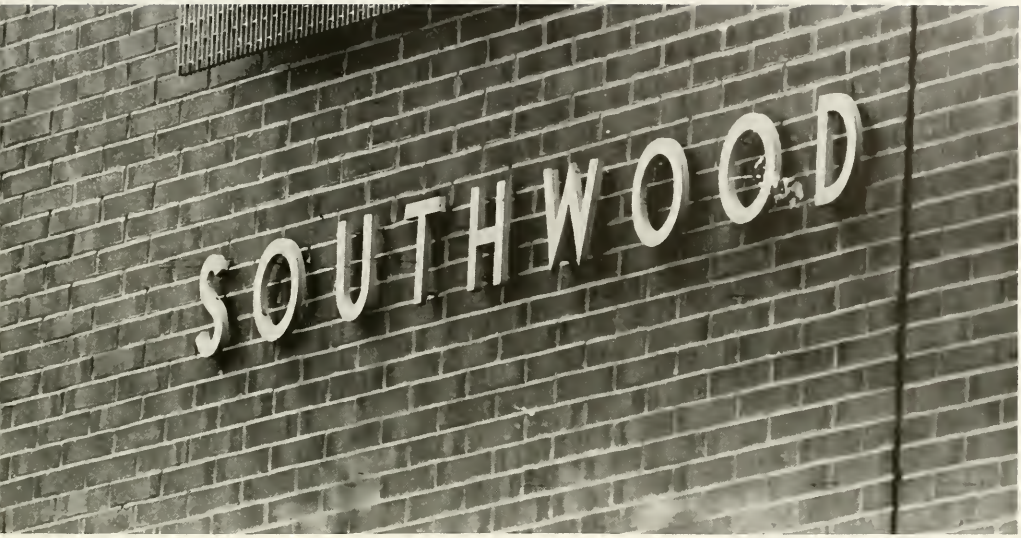

1972 Lance

Southwood Jr.-Sr. High School

Wabash, Indiana

Volume 10

We've Only Just Begun . . .

to live,
White lace and promises,
A kiss for luck
And we're on our way.

Before the rising sun
we fly,
So many roads to choose,
We start out walking
And learn to run.

And, yes, we've just begun
sharing horizons
That are new to us,
Watching the signs
Along the way,

Talking it over,
Just the two of us,
Working together
Day to day together.
And when the evening comes
we smile.
So much of life ahead,
We'll find a place
Where there's room to grow.

And, yes, we've just begun
to live . . . .

Allen County Public Library
900 Webster Street
PO Box 2270
Fort Wayne, IN 46801-2270

Traditions Meet New Challenges

In 1972 Southwood celebrated her tenth anniversary. Ten years as a school had brought innovations and established traditions, such as clash days and senior-faculty basketball games. Dave Stanley was elected Student Council president in the spring, carrying on a tradition of student government, but the '72 election was accompanied by a greater concern for effective student participation. In '72 Southwood helped to raise money for the March of Dimes in the first inter-school walkathon, and the stage band brought up-to-date rhythms and chords from hours of traditionally grueling practice.

WALK A MILE
FOR THE LIFE
OF A CHILD
MAY
13
EVEN I'D
WALK A
MILE.
BABY
FOR THE
Walkathon
May 13
at Northfield
high school
proceeds
to
March
of Dimes

Senior Year is an End and a Beginning

Top, left: A PASSING GRADE CARD and a rose make graduation official for Ed Hutte. **Top, right:** HER MELLOW BASSOON expresses Kim Bechtol's pensive mood. **At left:** CONGRATULATIONS IN ROSES are presented to Barb Milliner from Junior Class officers Dan Bowman and Paula Lawson. **Above:** FAMILIES AND FRIENDS await the processional.

Top: JUNIOR CLASS MEMBERS decorate for the junior-senior prom and admire their creations. **At left:** THE LONG-AWAITED DIPLOMA is Becky Wright's to keep. **Above:** A GRADUATION PRESENT surprises Patty Wheland on commencement day.

Swedish Girl Views U.S.A.

Top: ANNE JOKES IN SWEDISH with a Danish convocation performer. Above: "NOW HOW'S A GIRL supposed to write home about something like this?"

"Outspoken," "ungrateful," "honest," "constructively critical"—all of these descriptions and more were applied to Southwood's 1971-72 exchange student during her year in the community. Unlike many of her predecessors, Anne Lundin wasted no time in polite chatter when she honestly felt that many of the customs and attitudes of her American hosts could be improved upon. Bringing with her from Sweden a distaste of the U.S. involvement in Viet Nam and a preconceived notion that all American women were rich, overweight, and bedecked with red fingernail polish, Anne kept her attitude about the war and modified her opinion of Americans in general.

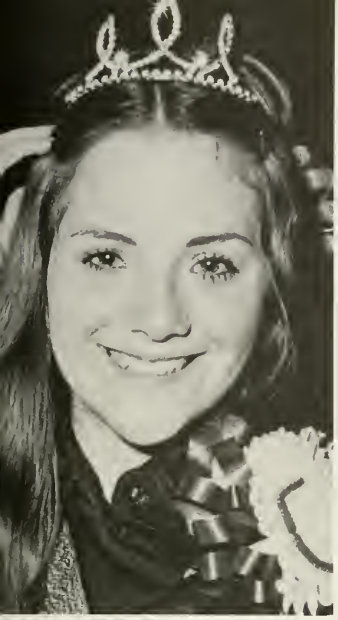

Happiness Is Winning

Breezes of a crisp, clear October night brought a win for Southwood's football team, a float contest victory to the Junior Class, a romantic mood to couples at the after-game dance, and a personal honor to Paula Lawson when she was crowned queen of the homecoming activities.

Above, left: 1971 HOMECOMING QUEEN Lois Paullus honors her successor. **Above:** MEMBER OF THE COURT Debbie Collins accepts good luck wishes.

Teachers Do Daring Deeds . . .

They Study . . . They Evaluate

Top: TEACHERS RISE TO new heights to lead a yell at the last pep session of 1972. **Above**: BOARD-BREAKING HISTORIAN Mr. McGuire strikes again with assistance from convocation karate expert. **Right**: COUNTY TEACHERS HEAR an ecology lecture during fall teachers' workshop. Southwood's representatives are Mr. McClurg, far left, and Mr. Humbert, at right.

At left: FACULTY CENTER Dick Dubois bounds toward the basket in the March 23 Norse-Knights faculty game. **Above:** WHETHER OVER PROBLEM students or about extra-curricular activities, Mr. Keaffaber and Mr. Banghart hold intent conversations. **Below, right:** MR. O. REVIEWS the round results of the state speech meet held at Peru High School in April. Southwood ranked third at the state level and first at the regional. **Below, left:** AFTER MONTHS OF preparation Mrs. Wilson, like all teachers at Southwood in 1972, explains her curriculum and classroom activities to Mr. Emrick and a member of the visitation team from North Central Association of Colleges and Secondary Schools. The team visited and evaluated the school and its program during the last week in March.

1972

It's Like This

Whether plotting for adventure, warding off seemingly endless raindrops, cleaning out a disaster area, cheering a victorious and dignified senior class team, roasting over a bonfire, or planning sectional tournament posters, action and attitude were by-words for '72.

Nothing Succeeds Like Olympic Day

OLYMPIC DAY ALWAYS ends the school year with a bang. It's a great day for being active in the many track events, or for relaxing with a radio or a friend. And after it's all over, tired and relieved, any student would gladly wait in the shade for the bus.

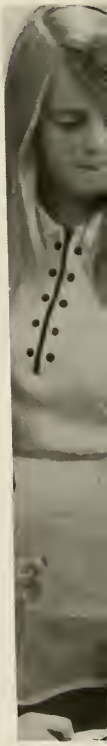

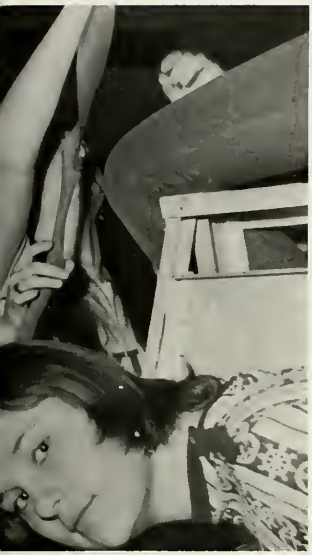

Organizations

ACTIVITIES BUREAU: **Front row**: Paula Vanderpool, Steve Moore. **Row 2:** Marsha Frank, Teresa Vanderpool, Kim Bechtol, Debbie Clark, Vickie Barton, Janis Hill.

Council, Activities Bureau Provide Leadership for School Activities

Activities Bureau has proven to be a very important part of extra-curricular activities at Southwood. Members of the Bureau worked long hours to provide activities with a minimum of conflicts. Student director Paula Vanderpool, with the help of assistant student director Steve Moore, business manager Marsha Frank, assistant business manager Teresa Vanderpool, typist Kim Bechtel, assistant typist Debbie Clark, reporter Janis Hill, and Student Council president Vickie Barton, worked to make student activity records accurate and complete.

Student Council members planned carefully this past school year to sponsor events that the majority of the student body would enjoy. These events included Homecoming and Olympic Day. The Student Council divided its members into committees to provide a concentrated attack on student problems. The committees were Program and Projects, Evaluation, Discussion, and Research. Despite criticism, the Student Council took action on matters, such as dress code and student complaints, that will effect student government in the coming years.

STUDENT COUNCIL: **Front Row**: Cheryl Fulton, secretary; Glendus Bowman, reporter; Vickie Barton, president; Dave Stanley, vice-president; Marianne Miller, treasurer. **Row 2**: Cindy Moore, Rita Bridegroom, Laura Baily, Chris George, Kevin Ulshafer. **Row 3**: Vickie Trisler, Jackie Arven, Ann Lundin, Laurie Garner, Dan Bowman. **Row 4**: Dan Early, Cindy Barnes, Paula Vanderpool, Lon Thompson, Teresa Vanderpool, Joni Collins.

THEY'RE OFF AND RUNNING at the Student Council sponsored Olympic Day.

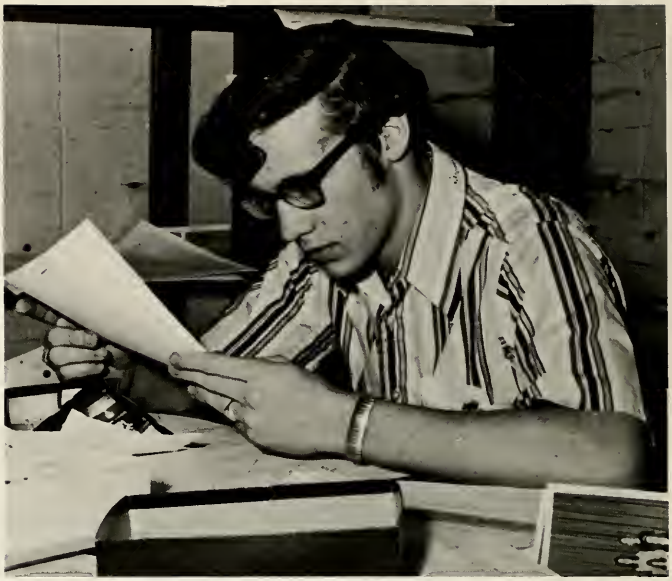

Ken Einselen, Lance staff member, studies one of many pictures to determine whether the picture is suitable for the particular layout.

CRUSADER STAFF: **Front row**: Dan Coldren, Rod Waite, David Sprinkle, Dan Bowman, Lon Thompson, Tom Knable, Gary Jacoby, Dave Ulshafer, **Row 2:** Carol Rapp, Debbie Collins, Chris George, Jo Ellen Jones, Darlene Bozarth, Robbin Sartain, Nancy Peebles, Nancy Green, Karen Thomas, Anita Smith.

CAMERA CLUB: **Front row:** Tom Bodell, Vicki Trisler, Mark Bodell. **Row 2:** Pam Trusty, Debbie Hail, Paula Vanderpool, Mike Whitaker, Cheryl Fulton, Lisa Coppock, Barbara Hail. **Row 3:** Sue Brinkman, Kim Brown, Cindy Barnes, Mike Shoemaker, Gary Jacoby, Peggy Staggs, Steve Lakes, Janice Jones. **Row 4:** Kurt Steiner.

Publications, Camera Club Capture School Spirit

Hundreds of pictures, a similar number of rewritten layout sheets, and a dozen stubby pencils were just some of the things found as the **Lance** staff tried to compile the record of a productive school year. Being both critic and production worker had its problems. It was difficult to select which pictures would best tell the story for a particular event. Another problem developed when copy was to be ready for a deadline and literary creativity suddenly ceased to function. In spite of difficulties, members of the staff worked to present the student body with a yearbook that would help them remember the events of an exciting 1971-72 school year. These members were Ken Einselen, Carol Rapp, Cheryl Fulton, Rick Brandenburg, Gary Jacoby, Chris George, Jackie Bassett, Rod Waite, and Kathy Lynch. Photographs were provided by Mr. William Smith, Mr. Barry Conrad, Earl Rogers of Rogers' Studio, David Sprinkle, and Dave Ulshafer. Sales and advertising personnel included Robbin Sartain, Bonita Brodt, Marlene Rapp, Donna Emrick, and Mark Bowman. Mrs. Judith Fahrnow was the **Lance** advisor. The staff is grateful to the Irving Music Company for allowing the inclusion of the lyrics of the song **We've Only Just Begun**, words by Paul Williams, music by Roger Nichols, copyright 1970, Irving Music, Inc. (BMI).

The **Crusader** used a different type of organization this year to try to cover news more thoroughly. The paper was divided as follows: newspage, Carol Rapp, editor; editorial page, Anita Smith, editor; feature page, Nancy Peebles, editor; and sports page, Karen Thomas, editor. The staff would like to give special thanks to Mrs. Sheila Reiter, sponsor, and Dave Ulshafer and David Sprinkle, photographers.

Camera Club worked to produce pictures of various activities at Southwood. Students learned how to get special effects with their cameras, how to develop pictures, and how to care for their cameras.

Speech and Academics Play Major Roles

N.F.L. members were frequently awakened each Saturday of the school year by ringing alarm clocks at five a.m. This meant another day of riding a bus to an area school, participating in three rounds, and hopefully, a final round. N.F.L. members learned how to speak with feeling, or as Mr. Thomas Oglesby, speech coach, has put it, to speak with "soul".

Southwood was represented in national competition by Steve Lakes, who placed first in boys' extemporaneous speaking at the state level.

Thespian members worked long hours this spring to produce the play **Flowers for Algernon. Flowers for Algernon** was a play filled with many scene changes and lighting cues that seemed to run smoothly for a high school production.

National Honor Society inducted 23 new members in February. They were chosen on the basis of scholarship, leadership, service, and character.

Members were in charge of ticket sales for the Youth for Understanding fish fry. The year was concluded with a picnic at Salamonie.

THESPIAN SOCIETY: **Front row:** Dan Early, Julie Mills, Becky Wright. **Row 2:** Carol Rapp, April Stoner, Steve Lakes. **Row 3:** Ken Einselen, Gary Jaceby.

NATIONAL HONOR SOCIETY: **Front row:** Steve Lakes, Ken Einselen, Sara Black. **Row 2:** Molly Helt, Paula Lawson, Anita Smith, Beverly Rapp, Jackie Bassett, Karen Thomas, Terrie Schoby, Janis Hill. **Row 3:** Nancy Peebles, Debbie Clark, Paula Vanderpool, Vera Harris, Jim Landis, Steve Shively, Rod Waite, **Row 4:** David Sprinkle, Dan Bowman, Dan Early, Mark Bodell, Tim Huston, Rick Brandenburg, Steve Moore.

Dan Early and Mark Bodell confer on fish fry ticket sales.
Cheryl Fulton and April Stoner catch up on some sleep while waiting for awards at a speech meet.

N.F.L. **Front row:** Steve Lakes, president; Cheryl Fulton, vice-president; Christa Gatzimos, secretary; Glendus Bowman, treasurer; Sabrina Cain, national recording secretary. **Row 2:** Margaret Fairchild, Debbie Collins, Sue Fierstos, Lynda Rife, Lon Thompson, Deane Steiner, Diane Hunter, Bonita Brodt, Marlene Rapp, Nancy Weekley, Molly Helt, David Fairchild. **Row 3:** Carol Rapp, Cheryl Draper, Jackie Bassett, Rita Bridegroom, Missy Arnold, Dan Early, David Stanley, Teresa Roser, Janice Jones, April Stoner, Gary Jacoby, Sue Brinkman, Kim Brown. **Row 4:** Rick Baughman, Kurt Steiner, Darlene Bozarth, Jeff Kellam, Steve Zellars, Dan Coldren, Marjory Franklin, Nancy Peebles, Robbin Sartain, Susan Curless.

Spanish Club was active in such activities as a Christmas party, Pan American Day, and their project of helping needy children through the Church World Service Fund. Members also learned from films and guest speaker Professor Adams of Manchester College when he presented a lecture concerning Spanish-speaking countries.

Equites Romani (Latin Club) took an active interest in Roman civilization by celebrating such occasions as Saturnalia, Ides of March, and a Roman banquet. The members also sponsored a movie following the Y.F.U. fish fry. The year was concluded with attendance at the state J. C. L. convention.

International Relations Club met monthly to discuss matters of national and international concern. Members also learned to understand the complexities of foreign affairs.

INTERNATIONAL RELATIONS CLUB: Front row: Ann Ludin. **Row 2:** Robbin Sartain, Molly Helt, Jerry Grossman, Sabrina Cain, Gary Jacoby, Steve Shively, Bill Early.

Clubs Study Cultural Differences

SPANISH CLUB: **Front row:** Molly Helt, Paula Lawson, Rita Bridegroom, Terrie Schoby, Jan Wade. **Row 2:** Mike Bowman, Gala Timmons, Delores Proffitt, Karen Thomas, Beverly Rapp, Marjory Franklin, Coral Kirby, Cindy Turner, Glendus Bowman, Lori Cunningham. **Row 3:** Gary Guenin, Cindy George, Karen Forbes, Kim Brown, Sue Brinkman, Denise McMillan, Brenda Taylor, Ken Einselen, Steve Lakes, Joe Kaufman.

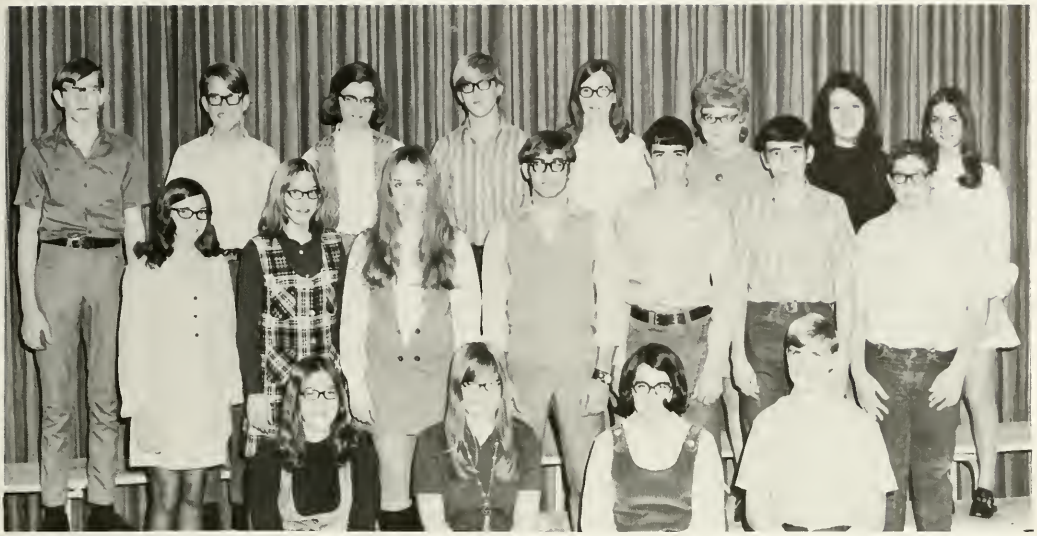

J. C. L.: **Front row:** Missy Arnold, Debbie Purnell, Nancy Green, Dan Coldren. **Row 2:** Nancy Weekley, Cathy Buzbee, Lu Ann Miltenberger, Steve Moore, Dan Bowman, Mike Milliner, Joseph Gardener. **Row 3:** Dale Jacks, Deane Steiner, Carol Huston, Kurt Steiner, Linda Coldren, Janet Kellams, Janice Jones, Christa Gatzimos.

Professor Adams is amused by a question a member of Spanish Club has asked him.

Members of the Spanish Club scramble for candy from the pinata.

G.A.A.: **Front row:** Susan Curless, Marlene Rapp, Vickie Barton, Marge Howell, Beverly Rapp, Dawn Frank, Bonita Brodt, Jackie Arven. **Row 2:** Jane Murphy, Shelly Harnish, Kim Kendall, Vanissa Schlemmer, Catherine Wright, Ann Lundin, Debbie Brinkman, Diane Hunter, Cindy George. **Row 3:** Garnett Butcher, Jodie Faust, Diane White, Laurie Garner, Penny McFarren, Karen Forbes, Barbara Hail, Diane Sneed. **Row 4:** Debbie Hail, Gay Allen, Chris Gilbert, Janie Benson, Pam Bozarth, Brenda Taylor, Dannet Brady, Susan Snyder.

G.A.A., Y.W.C., F.H.A. Develop Individuals

Y.W.C.: **Front row:** Carol Huston, Robbin Sartain, Penny McFarren. **Row 2:** Connie Huston, Sue Brinkman, Cheryl Reed, Lu Ann Miltenberger, Dawn Frank, Lori Cunningham, Janelle Smith, Linda Huston. **Row 3:** Gary Jacoby, Kim Brown, Linda Walker, Peggy Staggs, Tim Huston, Sabrina Cain, Coral Kirby, Susan Curless.

F.H.A.: **Front row:** Carol Rapp, Anita Smith, Coral Kirby, Diane Sneed, Janis Hill, Marcia Clark. **Row 2:** Glenda Bowman, Karen Forbes, Chris George, Lisa Coppock, Dannet Brady, Janelle Smith. **Row 3:** Penny McFarren, Nancy Green, Pam Bozarth, Cindy Story. **Row 4:** Kay Goff, Denise McMillan, Jackie Bassett, Peggy Story, Cheri McNeely.

With the help of the F.F.A., the Future Homemakers Club co-sponsored a Valentine's Day dance for the first time in several years. The club went to Indianpolis to tour the Home Show. The girls concluded the year with a banquet for their parents. The program was provided by the Knight Tones.

Practicing an average of two hours daily, members of the G.A.A. basketball team received the credit that was due to them: a perfect, no-loss season. The G.A.A. also participated in volleyball competition. They placed sixth in the district.

The Youth With Christ, under the direction of Carol Huston, president; Robbin Sartain, vice-president; and Penny McFarren, secretary, worked to provide a Christian influence for the student body. The Y.W.C. sponsored the Penny Pitch at Southwood with all of the funds being sent to radio station WOWO for its annual Penny Pitch.

Dawn Frank tries for a basket at the game with North Manchester while Vickie Barton looks on.

F.F.A.: **Front row:** Robin Roberts, Rick Sweet, John Traver, Rod McKee, Jim Landis, Steve Hill. **Row 2:** Margo Howell, Britt Gardener, Ken Miller, Chris Niccum, Dan Zellars, Scott Helt, Denny Elshire, Rick Oyler, Clif Airgood. **Row 3:** Chet Lawson, Randy Curless, Mark Draper, Bob Stouffer, Bob Pilgrim, Gary Henderson, Dohn Wiley, Myron Mitchell, Bill Summers, Robert Jacobs. **Row 4:** Gary Sweet, Bruce Green, Gary Van Lue, Tim Ranck, Ed Crick, Randy Gillespie, Mike Elzroth, Dave Ulshafer, Brian Smith, Wendell Smith, Randy Pressler.

"S" Club, F.F.A. Develop New Skills

"S" Club members sponsored the junior-senior girls' game and the senior boys' -faculty game to provide funds for the athletic department. Members were also in charge of the athletic banquet in the spring.

F.F.A. members were active this past year in the sales of seeds and rat bait. Some members participated in judging contests to put farm methods to work. The F.F.A. also co-sponsored the Valentine's Day dance with the Future Homemakers Club.

"S" Club: **Front row:** Mark Henderson, Bill Humphries, Bob Stouffer, John Traver, Dan Bowman. **Row 2:** Dan Early, Steve Tyson, Rod McKee, Robin Roberts, Tom Knable, Mark Kellams, Randy Airgood, Steve Weidner. **Row 3:** Mark Bodell, Richard Jacobs, Dohn Wiley, Gary Dillon, Rick Webb, John Cline, David Manning. **Row 4:** Rod Waite, Steve Taylor, Robert Mendoza, Chris Finch, Ken Working, Tim Faust, Joe Armstrong, Jim Sears.

At left: Teacher Dick Dubois and senior Robin Roberts go up for a lay-up in the senior-faculty game. **Above:** Athletes display their awards at the spring athletic banquet.

ART CLUB: **Front row:** Becky Wright, Susie Piper. **Row 2:** John Pearce, Steve Smith, Charles Pelphry, Cathy Marks.

Art and Library Clubs Make Improvements

The Art Club expanded its activities this year by keeping the halls of Southwood decorated for each of the activities the student body undertook during the year. The members of the club also went to local exhibits to learn the techniques used in various mediums of art. The Art Club completed the year with its annual spring show and trip.

Library Club members worked daily in the library to keep books in order and cards filed correctly and to assist students in finding needed materials. Members of the Library Club traveled to Marion College in the spring to examine the working of a larger library. Members also learned how to use a library of this size for the benefit of the student.

ART CLUB: **Front row:** Christy Haines, Lon Thompson, Glendus Bowman, Dave Gross, Sue Snyder, Paula Lawson. **Row 2:** Nanette Dubois, Rod Teeter, Kim King, Sheryl Harnish, Kris Purdy. **Row 3:** Anna Fierstos, Julie Mills. **Row 4:** Mr. Larry Banghart, Rick Brandenburg, Tim Skinner, Rick Webb, Gary Anderson.

Darren Christle reaps the benefits of the Library Club's work by using the card catalogue.

Booster Club Shows Spirit As Knights Win, Lose

Southwood's Booster Club members braved cold and storm in the fall of 1971 to cheer their football team to victories. Dressed in their red shirts and gray vests, the club then saw a basketball losing streak come to an end as they cheered, screamed, stomped, and sobbed their hardwood heroes to numerous wins. At each home basketball game individual rows of club members took on the responsibility for the coat check. At sectional tournament time, the Booster Club made its way to a hot, small, and crowded Huntington gym for the year's competition. On Friday, April 14, 1972, the Booster Club sponsored a party for their members, the school athletes, and guests.

At left: SNAPPING FINGERS AND noisy cries help move the Knights players down the floor.

BOOSTER CLUB: **First row:** Cathy Marks, Margo Howell, Paula Vanderpool, Cindy Barnes, Ann Lundin, Darlene Bozarth, Janet Kellams, Coral Kirby. **Row 2:** Joni Collins, Chris Williams, Debbie Weaver, Susan Curless, Debbie Clark, Teresa Vanderpool, Gala Timmons, Cindy Turner. **Row 3:** Cheryl Reed, Linda Walker, Jane Elzroth, Cheri McNeely, Nancy Green, Beverly Rapp, Jackie Bassett, Karen Thomas. **Row 4:** Peggy Staggs, Terri Reed, Kim Brown, Rita Bridegroom, Diane Lawson, Cheryl Draper, Marsha Heiser, Barbara Wagoner. **Row 5:** Brenda Taylor, Debbie Robinson, Debbie Hail, Pam Turner, Teresa Roser, Anna Fierstos, Carmin Hendricks, Barbara Hail. **Row 6:** Edie Bragg, Laurie Garner, Kim Kendall, Jackie Arven, Gay Allen, JoAnn Turner, Vannissa Schlemmer, Ruth Schaus. **Row 7:** Pam Bozarth, Diana George, Chris Gilbert, Laura Bailey, Fay Shoemaker, Teresa Thompson, Missy Arnold, Dannet Brady. **Row 8:** Dawn Christle, Beth Hunter, Cindy George, Karen Forbes, Lisa Houlihan, Julie Schoby, Vickie McKee, Kris Kendall. **Row 9:** Tammy Heiser, Lu Ann Smith, Cindy Stottlemyer, Judy Royce, Kathy Elzroth, Pam Walker, Charlotte Music. **Row 10:** Karen Lane, Julie Allen, Cheryl McGinnis, Peggy Dillon, Lisa Tyson, Kathy Dawes, Cindy Lawson, Lisa Coppock. **Row 11:** Debbie Dawes, Barbara Veverka, Jill Esslinger, Debbie Stouffer, Kim Bowman.

Science, Rocket Clubs Learn, Study

Science is a changing and growing field, and the Science Club at Southwood kept abreast of some of the changes as they studied new methods and new materials from the field. Using experiments, field trips, and lectures, students in the Science Club were made aware of current happenings in science. The group planned a science fair in the spring where members could show their skills in preparing and researching a particular area of study. The Rocket Club also delt with science, but was created for those interested in the specialized study of rocket construction. The club met to discuss new methods of rocket construction and put their knowledge to work by constructing model rockets.

ROCKET CLUB: **Front row:** Bob Pilgrim, treasurer; Rick Brandenburg, secretary; Kevin Bowman, vice president; Jeff Kellam, president. **Row 2:** Bill Early, Robin Roberts, Rod McKee, David Lengel, Greg Bloxson, Jay Mahan. **Row 3:** Rick Webb, Lester Friermood, Mike Nelson, Bryan Mitchell, Doug Kroft.

SCIENCE CLUB: **Front row:** Steve Lakes, vice president; Joe Kaufman, secretary. **Row 2:** Bill Early, Steve Moore, Gary Jacoby, Sabrina Cain, Jeff Kellam. **Row 3:** Dave Fager, Mark Bodell, Rick Baughman, Rick Brandenburg, Mark Keilams, Tom Knable.

IJHS Takes Field Trips

Indiana Junior Historical Society has taken an active part in the study of Indiana history on local as well as state levels. At regular meetings, reports were given concerning little-known facts of importance in the development of Indiana. Field trips made this new-found information apply to present-day life. Members of IJHS became involved in several inter-school events during the year. In October officers attended a training-learning workshop at Spring Mill State Park. On December 11, members took a field trip to Conner Prairie, and on May 8, members attended the State convention where state officers are elected, winners of articles are named, and speakers present new facets of information.

First Row: Darren Christle, Mark Smith, Doyle Silvers, Mark Bowman, Randy Soultz, Rickie Cox, Daryl Heagy, Jeff Henderson, Chuck Bradish. **Row 2:** Nancy Weekley, state jr. director-North, Mary Koons, secretary, Delored Proffitt, vice-president, Gary Jacoby, president. **Row 3:** Kim Thompson, Patti Brinkman, Betsy Cramer, Brenda Mitchell, Beth Hunter, Cheryl Stair, Mary Murphy, Charlotte Musick, Cindy Stottlemyer, Melanie Weekley, Susan Barnett, Anita Smith, Karen Thomas, Dianna Gardner, Diane Register. **Row 4:** Greg Howard, Paula Van Lue, Steve Lengel, Jack Smith, Barbara Walls, Judy Crump, Sandy Adkins, Cindy Meyer, Julie Drook, Judy Royce, Phyllis McCray, Sandy Robinson, Debbie Netherton, Tina Gatchel, Cindy Mendoza. **Row 5:** Dale Sears, Michael Fierstos, Ed Carter, Maribeth Mills, Brenda Taylor, Yvonne Richards, Terri Persley, Debbie Hail, Sue Snyder, Janene Kessinger, Teresa Amann, David Fairchild, Donna Emrick, Dorian Ross. **Row 6:** Kurt Hullinger, Jon Heck, Deane Steiner, Tracy King, Gary Parson, Chris Gilbert, Gerald Lee Smith, Julie Schoby, Jill Esslinger, Sabrina Cain, Kurt Steiner, Cathy Harris, Candy Bever, Dan Lawson, Karla Hullinger, Donald Jacobs.

Groups Perform on Special Occasions

SWING CHOIR: **Front row:** Mrs. Carolyn Eppley, Marlene Rapp, Dana Van Meter, Sabrina Cain, Janice Jones, Cindy Moore, Jo Ellen Jones, Carol Rapp, Bonita Brodt. **Row 2:** Bill VanCamp, Steve Lakes, David Thompson, Steve Zellars, Kurt Steiner, Ken Einselen, Rick Oyler, Deane Steiner. Pianist: Steve Moore. Persussionist: Jon Porter.

CONCERT CHOIR: **Front row:** Paulette Duncan, Debbie Brock, Vera Harris, Anita Smith, Margaret Fairchild, Barbara Bigger, Susan Curless, Janis Hill, Sheryl Harnish, Paula Vanderpool, Gala Timmons, Carol Rapp, Mrs. Carolyn Eppley. **Row 2:** Dana Van Meter, Patty Walls, Chris Niccum, Dan Bowman, Ken Einselen, Steve Moore, Robbin Sartain, Teresa Vanderpool, Cindy Turner, Terrie Schoby, Janice Jones. **Row 3:** Sabrina Cain, Gary Jacoby, Steve Lakes, David Manning, Dan Coldren, Jane Elzroth, Jan Porter, David Thompson, Dennis Cochran, David Stanley, Jackie Bassett, Kim King, Kathy Lengel.

CADET CHOIR: **Front row:** Penny McFarren, Garnett Butcher, Diane Hunter, Cheryl Jenks, Paula Kelly, Marla Jacobs, Virginia Whitaker, Connie Huston, Cheryl Reed, Debbie Dawes, David Bakehorn, Greg Bloxson, David Fairchild. **Row 2:** Bonita Brodt, Christa Gatzimos, Kim Kendall, Janene Kissinger, Shelly Harnish, Teresa Rosier, Kay Goff, Diane White, Jodi Faust, Mary Koons, Kim Hamilton, Marlene Rapp, Doug Wolfrum, Mrs. Carolyn Epply. **Row 3:** Linda Parson, Teresa Working, Dannet Brady, Deane Steiner, Cindy Thompson, Kim Cramer, Cindy Moore, Gerry Grossman, Jerry Grossman, Ricky Oyler, Doyt Grossman, Stan Walls, David Bigger, Jo Ellen Jones. **Row 4:** Karla Hullinger, Janie Benson, Laurie Garner, Melissa Smith, Marianne Fager, Bill Van Camp, Steve Zellars, Bruce Green, Randy Curless, Kurt Steiner, David Lengel, Linda Coldren, Cheryl Draper.

STAGE BAND: **Front row:** Dan Coldren, Jeff Kellam, Deane Steiner, Susanna Peebles, Cheryl Fulton, Carol Rapp. **Row 2:** Cindy Moore, Randy Curless, Bonita Brodt, Jerry Grossman, Steve Moore, Mr. Richard Corle, Dan Harris, Tim Baumbauer.

H.S. Band Makes Music For Numerous Occasions

The swish of red and black pom poms, the muffled rumble of marching feet, the shrills of high woodwinds and the boistrous blaring of the brass playing the familiar strains of a march—all and more composed the sights and sounds of the 1972 Southwood High School marching band.

During October the marching Knights competed in the yearly contest at Northside High School in Fort Wayne under the batons of Jon Porter and Sabrina Cain, drum majors. The band received a second rating. The band then transformed into a concert organization to present the winter concert. In January many individuals chose to attend district contest, and fourteen from Southwood went on to perform and win in the state contest at Butler University in Indianapolis. In March, two bandsmen, Sheryl Harnish and Steve Moore, were selected to participate in the All-State Band at Butler University. The High School Band hosted the State Band and Choir Contest for over 7,000 guests in April.

PEP BAND: **Front row:** Dawn Frank, Catherine Wright, Patty Walls, Jane Murphy, Cindy Moore, Kurt Steiner, Carol Rapp. **Row 2:** Bev Snyder, Marlene Rapp, Lori Cunningham, Kristy Stout, Dan Vanderpool, Vickie Barton, Cheryl Fulton. **Row 3:** Molly Helt, Randy Curless, Steve Dubois, Robbin Sartain, Bonita Brodt, Jon Porter, Steve Moore. **Row 4:** Bruce Green, Ron Binkerd, Steve Zellars, Deane Steiner, Kevin Ulshafer, Mike Elzroth, Tim Huston, Tim Baumbauer.

HIGH SCHOOL BAND: **Front row:** Janelle Smith, Marjory Franklin, Marcia Clark, Debbie Esslinger, Becky Sprinkle, Peggy Story, Edie Bragg, Karla Allen, Cindy Moore, Kim Bechtol, Darlene Bozarth, Nancy Green, Carol Huston, Becky Kilty, Jeff Kellam, Luann Miltenberger, Carol Rapp. **Row 2:** Kris Purdy, Cathy Buzbee, Jo Ellen Jones, Missy Arnold, Brenda Kay Morris, Connie Huston, Terry Persley, Carmin Hendricks, Cindy Thompson, Dave Ulshafer, Debbie Dawes, Bev Snyder, Jackie Arven, Chris Gilbert, Diane Lawson, Vickie Thompson, Jane Murphy, Cheryl Draper, Nancy Weekly, Kurt Steiner, Barbara Wagoner. **Row 3:** Sheryl Harnish, Cheryl Fulton, Vickie Barton, Dan Vanderpool, JoAnn Turner, Karla Hullinger, Lori Cunningham, Deane Steiner, Gay Allen, Kim Hamilton, Susan Curless, Colleen Pearce, Bill VanCamp, Marlene Rapp, Tom Bodell, Marianne Fager, Teresa Working, Shelly Harnish, Vanissa Schlemmer, Dan Zellars, Ruth Schaus, Laurie Garner, Cindy Story, Margaret Fairchild, Sammy Persley. **Row 4:** Rita Bridegroom, Marsha Frank, Kim Kendall, Kristy Stout, Marsha Heiser, Robbin Sartain, Myron Mitchell, Randy Curless. Steve Dubois, Bonita Brodt, Jerry Grossman, Jon Porter, Steve Moore, Rick Rogers, Dan Floyd, Joe Friermood, Bruce Green, Lester Friermood, Dan Paul, Kevin Ulshafer, Mike Elzroth, Tim Huston, Steve Bechtol, Tim Ranck, Dan Harris, Ron Binkerd, Steve Zellars, David Thompson, Gary Henderson, Jim Mehring, Molly Helt. **Row 5:** Dan Snyder, Ed Bragg, Rod McCallum, Rick Baughman, Catherine Wright, Patty Walls, Dawn Frank, David Fairchild, Doyt Grossman, Kelby Heagy, Tim Baumbauer, Ken Miller, Brian Mitchell, Mr. Bob Keaffaber.

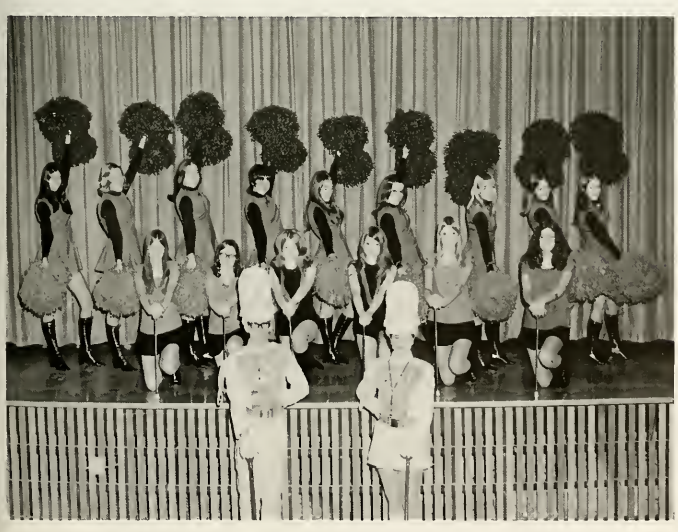

Front row: Jon Porter and Sabrina Cain. **Row 2:** Gay Allen, Nancy Weekly, Bonita Brodt, Marsha Frank, Karla Allen, Colleen Pearce. **Row 3:** Jackie Arven, Susan Curless, Barbara Wagoner, Cheryl Draper, Marcia Clark, Debbie Esslinger, Becky Kilty, Diane Lawson, Lorie Cunningham.

Jr. High Students Mold Talents in Music Groups

A local instrumental contest involving soles by each band member, a district solos and ensemble contest at Kokomo, and concert band contest at Kendallville provided competition experience for the Junior High Band Members. In a convocation the ban presented their contest numbers to the junior high students and the High School Band musicians.

Though allowed only twenty minutes a day for practice, seventh and eighth grade choirs developed their musical abilities by preparing for a fall concert and for contest competition at Kendallville. At the spring concert the choir performed light, popular numbers.

EIGHTH GRADE CHOIR: **Front Row**: Cindy Stottlemeyer, Melanie Weekley, Kymbre Frantz, Kris Kendall, Nicky Westendorf, Jeff Turner, Gary Andrews, Kim Johnson, Steve Lengel, Chris Cunningham, Mitch Kendall, Barbara Veverka, Debbie Williamson, Jay Mahan, Greg Howard, Roger Heck. **Row 2:** Debbie Lynn, Dixie Trisler, Mike Fierstos, Phil Harris, Brent Dawes, Larry King, Kevin Bowman, Jeff Schlemmer, Jan Finch, Richard Drook, Connie Boswell, Brenda Mitchell, Danny Lawson, Dale Sears. **Row 3:** Lisa Armstrong, Susanna Peebles, Paula Ward, Cindy Bever, Luann Smith, Teresa Thompson, Cathy Harris, Doug Gilbert, Lisa Tyson, Paula Ireland, Debra Stouffer, Carol Clark, Karen Manning, Tami Heiser, Teresa Amann. **Row 4:** Carl Frazier, Tom Green, Jim McCray, John Campbell, Alan Keene, Joel Van Camp, Jay Green, Jill Esslinger, Bonnie Lantz, Vivian Bozarth, Julie Schoby, Tammi Landis, Melodie Long, Vicki McKee, Linda Holcomb.

JR. HIGH BAND: **Front row:** Carol Clark, Jill Esslinger, Julie Schoby, Debra Stouffer, Karen Lane, Brenda Mitchell, Maribeth Mills, Kathy Floyd, Diane Stouffer. **Row 2:** Melodie Long, Sharon Mitchell, Barbara Veverka, Debbie Williamson, Cindy Stottlemeyer, Cathy Harris, Joni Grossman, Kandy Zellars, Steve Byerly, Cindy Lawson, Melanie Weekley, Linda Kinley, Vicki McKee. **Row 3:** Cheryl Stair, Phil Votaw, Debbie Byerly, Susan Stewart, Denise Bechtold, Cindy Mendoza, Jack Esslinger, Rick Bridegroom, Curt Hullinger, Connie Boswell, Kris Kendall, Don Slagle, Carl Guingrich, Chris Cunningham, Chuck Bradish, Paul Bodell, Jeff Turner, Toni Craig. **Row 4:** Susanna Peebles, Luann Smith, Jay Green, Shawn Bloxson, Greg Howard, Doyle Silvers, Mike Kirby, Carl Frazier, Jeff Butcher, Doug Gilbert, Ken Cramer, Linda Huston, Tom Green, David Paul, Jeff Purdy, Julie Allen, Cindy Vanderpool, Barbara Walls, Joel Van Camp, Jim Fager, Duane Ford, John Campbell, Jon Heck, Scott McGinnis, John Pearson, **Row 5:** David Snyder, Dan Van Meter, David Wintrode, Brian Dawes, Mr. Richard Corle.

SEVENTH GRADE CHOIR: **Front row:** Kerry Thompson, Miriam Bigger, Phyllis McCray, Kathie Dawes, Dawn Christle, Brian Dawes, Mark Bowman, Carl Guingrich, Jack Esslinger, Mike Kirby, Darren Christle. **Row 2:** Greg Thompson, Doyle Silvers, Mary Benson, Denise Bechtold, Betsy Cramer, Patti Brinkman, Kim Bowman, Ken Cramer, Lee Smith, Cindy Vanderpool, Curt Hullinger, Judy Royce, Debbie Byerly, Cheryl Stair, Mrs. Carolyn Eppley. **Row 3:** Jack Smith, Rhonda Martin, Richard Rhoads, Susan Barnett, Donna Emerick, Shawn Bloxson, Cindy Lawson, Jim Fager, Randy Niccum, Linda Huston, Jane Milliner, Maribeth Mills, Sandra Robinson, Brenda Mitchell. **Row 4:** Stacy Mullett, Beth Hunter, Karen Castle, Barbara Walls, Debbie Thompson, Joni Grossman, Kandy Zellars, Charles Allen, Susan Stewart, Paula Van Lue, Cindy Mendoza, Dan Van Meter, Bobby Bussert, Ricky Cox, Randy Soultz.

THERS
53
PANTHE
31
Knight
4

Athletics

Harriers, Matmen Post Excellent Seasons

The 1972 Southwood Cross Country team displayed an outstanding job at this year's meets compared to last year's. Coach Bill Rogge felt that the varsity sophomore-studded team, and the rest of the squad, had gained valuable experience that will help to strengthen next year's season. The wrestlers had a fine season which was topped by winning the sectional. The most valuable was Bob Stouffer.

We	Cross Country	They
33	North Miami	23
39	Tri-Central	57
34	Huntington Catholic	39
26	Madison-Grant	29
37	Wabash	22
29	Eastbrook	27
48	Oak Hill	15
31	Maconaquah	24
35	Eastern	20
40	Mississinewa	17
26	Marion Pennet	29
41	Northfield	34
21	Homestead	17
25	Marion Bennett	31

Top left: Front row: David Thompson, Don Wiley, Randy Pressler, Randy Airgood, Phil Gillespie, Steve Shively, Rick Webb, Gerry Grossman, Jerry Grossman. **Back row:** Kurt Steiner, Mike Shoemaker, Tim Faust, Jim Florik, Don Drook, Hank Hanover, Mark Bodell, Jim Simpson, Coach Bill Rogge. **Left:** Most valuable runner Don Drook holds his trophy.

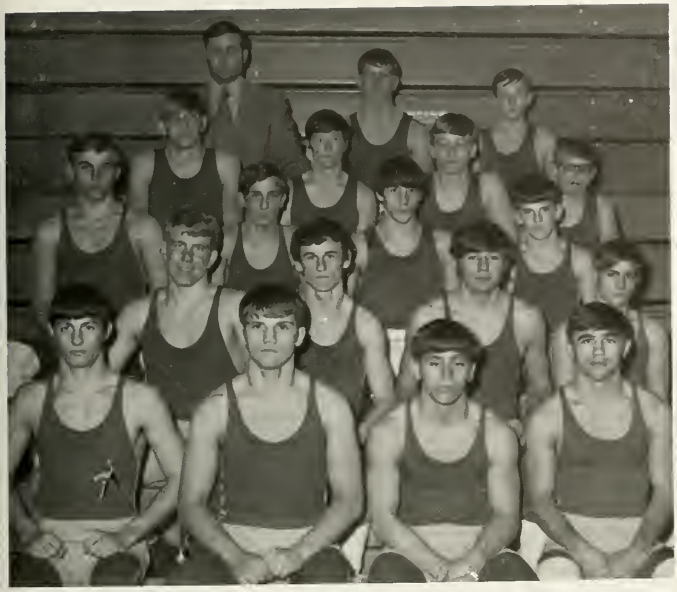

We	Wrestling	They
42	Manchester "B"	15
54	Wabash	9
24	Peru	42
19	Mississinewa	37
33	Maconaquah	33
33	Lewis Cass	16
30	Madison-Grant	24
34	Northfield	20
22	Western	32
45	Whitko	15
32	Northwestern	23
26	Oak Hill	18
Manchester Invitational		—Third
MIC		—Second
Sectional		—First

Top left: Front row: Dave Harris, Robin Roberts, Rick Sweet, Bob Stouffer. **Second row:** David Manning, Steve Weidner, Jim Florik, Ron Veverka. **Third row:** Steve Taylor, Danny Grizzle, Bill Early, Phil Gillespie, Dan Snyder, Cliff Airgood. **Fifth row:** Coach Dave Wilhelm, Mike Elzroth, Dave Bakehorn. **Left:** Dave Harris attempts to pin an opponent. **Above right:** Coach Wilhelm ponders the situation.

Football Team Records Finest Season

The varsity football team came up with its best season ever in the history of ohe school. Through months of off-season training and practice, the team made things click in 1972. There were several key injuries, including those of upperclassmen Early and Humphries, during the season, but other members of the team came through to fill in the vacancies in the line-up. The most memorable game was the 50 - 0 rout of White's Institute.

We	Football	They
23	North Miami	6
6	Maconaquah	6
17	North Western	14
8	Eastern	34
50	Whites	0
6	Western	7
0	Oak Hill	35
26	Madison Grant	24
8	Cass	14
20	Northfield	0

Top: Team captains meet in center of field for ceremonial coin toss. **At right:** Players gather around Coach Chambers before game for pep talk.

Top: First row: Bob Stouffer, Dave Howard. **Second row:** Mark Kellams, Steve Tyson, Tom Knable, John Traver, Rod McKee, Robin Roberts, Mark Henderson, Kevin Beverly, Dan Early, Bob Mendoza, Dave Manning. **Third row:** Asst. Coaches Preston and Wilhelm, Bill Humphries, Bob Jacobs, Gary Dillon, Joe Armstrong, Steve Taylor, Jim Van Camp, Jim Sears, Dave Harris, Bob Pilgrim, Dan Bowman, student manager Jim Keaffaber, Coach Chambers. **Left:** team spirit prevails on the field. **Above:** Knights work toward a touchdown.

FRESHMAN FOOTBALL: **Front row:** Bob Wintrode, Bill Weidner, Terry Lawrence, Charles George, James Cramer, Rick Rogers, Kenneth Rapp, Terry Bassett, Greg Bloxson, Cliff Airgood. **Second row:** Coach Martz, Ray Jacobs, Ed Bragg, Mike Nelson, Steve Bechtol, Carl Hardcastle, Tim Ranck, Dan Snyder, Dan Floyd, Dan Harris, Rod McCallum.

Freshmen and Junior High Show Promise for Future

An excellent record was racked up by the freshman and junior high football teams. They literally rolled over many opponents, showing their skill, teamwork and good coaching.

We	Freshman	They
12	Bluffton	0
16	Eastbrook "B"	16
6	Madison-Grant	6
8	North Miami "B"	42
22	Northfield	14
0	Wabash	33
14	Salamonie	0

We	8th Grade	They
26	Northfield	0
34	Salamonie	6
0	Riverview	8
14	Crestview	12
46	North Miami	6

We	7th Grade	They
26	Northfield	6
18	Salamonie	0
18	Riverview	0
14	Crestview	8
18	North Miami	6

Jr. High Teams Put Down Foes

EIGHTH GRADE FOOTBALL: **Front row:** Charles Zintsmaster, Kevin Bowman, Scott McGinnis, Dave Wintrode, Mike Arnold, Steve George, Tony Roser, Jan Finch. **Row 2:** Phil Harris, Romero Mendeza, Dale Houlihan, Gary Andrews, Brent Dawes, Richard Drook, Dave Snyder, John Campbell. **Row 3:** Coach Livergood, Mark Miller, Carl Frazier, Allan Keen, Steve Byerly, Steve Poor, Jay Green, Larry Dale, Jamie McCray, Doug Gilbert.

SEVENTH GRADE FOOTBALL: **Front row:** Don Jacobs, Gary Knable, Jerry Crowe, Darren Christle, Kerry Thompson, Jack Esslinger, Greg Thompson, Jack Smith, Jeff Henderson, Rick Rhoads, Chuck Bradish. **Row 2:** Curt Hullinger, Jerry Singleton, Rick Hall, Brian Dawes, Don Flynn, Tim Houlihan, Mark Smith, Jon Gross, Randy Baer, Bret Brown, Gary Rapp, David Pries, Gary Stout. **Row 3:** Gary Biehl, Fred Renn, Lee Smith, Pat Nelson, Jim Fager, Charles Allen, Shawn Bloxson, Tim Manning, Randy Niccum, Dan Dale, Rick Bridegroom, Ken Cramer, David Paul, Coach Dubois.

Cheerleaders Keep School Spirit High Through

Top left: VARSITY CHEERLEADERS: Terrie Schoby, Julie Mills, Debbie Shoemaker, Kim Bechtol, Paula Lawson. **Left:** JR. VARSITY CHEERLEADERS are in action during an away game. **Top right:** JR. VARSITY CHEERLEADERS: Penny McFarren, LuAnn Miltenberger, Melissa Smith, Debbie Beverly.

Seasons of Wins and Losses

Top left: FRESHMAN CHEERLEADERS: Edie Bragg, Carmin Hendricks, Ruth Schaus, Kim Kendall. **Left:** EIGHTH GRADE CHEERLEADERS: Kris Kendall, Tammy Landis, Vicki McKee, Barbara Veverka. **Top right:** SEVENTH GRADE CHEERLEADERS: Beth Hunter, Kathie Dawes, Kim Bowman.

Above: VARSITY PLAYERS: **Front row:** Dan Bowman, Steve Hill, Kevin Beverly, Bill Humphries, Dave Howard. **Row 2:** Coach Chambers, Steve Tyson, Rod McKee, Chris Finch, John Traver, Ken Working.

Varsity, Junior Varsity Teams Improve

The varsity and junior varsity basketball teams, although not having winning records, did improve. The varsity ended a previous losing streak and won 5 games. Many other games which were lost were decided in the last few minutes and were very close. The junior varsity team showed good hopes for coming years.

We	Varsity	They
72	Whites	64
52	Eastbrook	75
67	Manchester	65
56	Madison Grant	75
80	North Miami	103
49	Western	69
58	Bennet	64
58	Manchester	63
66	Mississenewa	88
63	Northfield	69
44	Caston	43
72	Akron	101
52	Maconaquah	44
52	Oak Hill	59
68	Eastern	80
62	Cass	65
74	Northwestern	72

Right: CHRIS FINCH AND ROD MCKEE try to stop opponent's shot.

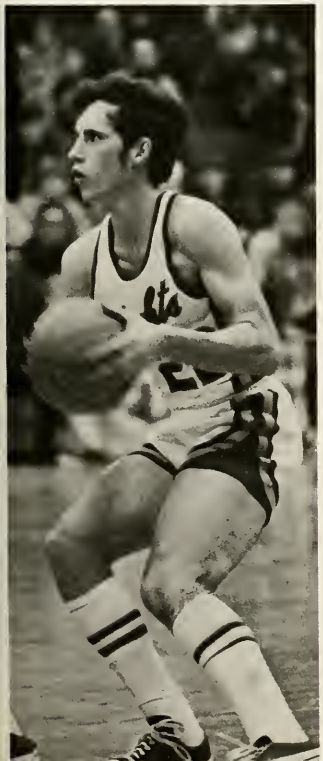

We	JUNIOR VARSITY	They
46	Whites	37
26	Eastbrook	35
23	Manchester	50
39	Madison Grant	30
50	North Miamia	49
50	Western	54
50	Bennet	46
49	Wabash	65
60	Huntington	33
38	Mississinewa	42
46	Northfield	48
37	Caston	32
59	Ajron	75
64	Maconaquah	52
38	Oak Hill	35
52	Eastern	58
46	Cass	63
52	Northwestern	55

Above left: CHRIS FINCH JUMPS for rebound. **Above right:** DAVE HOWARD DRIVES down court. **Left:** KEVIN BEVERLY LOOKS for a shot. **Above:** JR. VARSITY COACH WENTE ponders situation.

Frosh, Jr. Hi Work for Several Victories

Front row: Student manager Doug Wolfram, Danny Paul, Dennis Baer, Tim Ranck, Ed Bragg, Mike Bowman, student manager Dean Steiner. **Row 2:** Coach Dubois, Rod McCallun, Danny Floyd, Ray Jacobs, Mike Shoemaker, Kenny Rapp. **Row 3:** Dan Harris, Terry Bassett, Terry Lawrence, Carl Hardcastle, Jim Simpson.

We	Freshman	They
29	Maconaquah	39
39	Marion	60
34	Oak Hill	44
47	North Miami	57
19	Crestview	46
32	Northfield	34
25	Madison-Grant	70
32	Bennet	34
29	Salamonie	31
20	Whitko	49
34	Mississinewa	38
18	Wabash	60

The freshman and junior high basketball teams, although not having great seasons,did win several games. Many times they played quite well but were still beaten in close games. The 8th grade had the best season winning well over fifty percent of their games.

Front row: Student manager Jon Heck, Kevin Bowman, Steve Byerly, Brent Dawes, Gary Andrews, Joel VanCamp, Jay Green, Alan Keen, Dave Snyder. **Row 2:** Coach Martz, Phil Harris, Dale Sears, Jim McCray, Larry Dale, Jan Finch, Dale Houlihan. **Row 3:** Jon Pearson, Ronnie Martin, Rex Barnes, Scott McGinnis, Mitch Kendall, Doug Kroft, Steve George, student manager Carl Frazier.

Eighth Grade		
We		They
42	Salamonie	49
46	Oak Hill	53
39	Whites	35
39	Manchester	35
48	Maconaquah	40
50	Bennet	41
48	Peru	47
57	Justice	54
47	North Miami	50
32	Northfield	58
50	Wabash	32
56	Whites	46

Front row: Jim Fager, Randy Baer, Dave Paul, Ken Cramer, Jon Gross, Brian Dawes. **Row 2:** Gary Rapp, Rick Bridegroom, Jack Esslinger, Dan Purdy, Darren Christle, Jerry Crowe, **Row 3:** Curt Hullinger, Tim Houlihan, Dan Dale, Jeff Henderson, Rick Rhoads, Dwayne Ford. **Row 4:** Coach Morricle, Don Jacobs, Jack Smith, Randy Niccum, Fred Renn, Chuck Bradish, Ricky Cox, Randy Soultz.

Intramurals Get Opportunity to Show Skill

The 1972 intramural teams were as follows: **Team 1:** Mark Henderson, Dave Drabenstot, Chris Niccum, John Eakright, Kevin Ulshafer, Dan Snyder, Bill Weidner, **Team 2:** Mike Sorrell, Garth Arvin, Jim Florik, Joe Friermood, Bill Johnson, Terry Sneed, Jim Sollars, Mike Eltzroth, Randy Pressler, Greg Bloxson, Mike Draper. **Team 3:** Joe Kaufman, Merril Templin, Hank Hanover, Wes Jacobs, Steve Shively, Ron Veverka, Terry Cox, Larry Faust, Mike Nelson, Rick Oyler, Wendall Smith. **Team 4:** Dave Gross, Richard Jacobs, John Pearce, Bob Stouffer, Dennis Cochran, Dan Coldren, Burt Powell, Steve Taylor, Dohn Wiley, Jay Shenefield, Stan Walls. **Team 5:** Ron Pries, Mark Draper, Dan Grizzle, Tom Knable, Manual Cruz, Dave Fager, Mike Milliner, Dave Stanley, Charles Grizzle, Ron Sagarsee, Denny Elshire. **Team 6:** Bob Mendoza, Rick Brandenburg, Dave Heath, Steve Moore, Sam Smith, Steve Weidner, Tim Baumbauer, David Fairchild, Kurt Steiner, Bill Van Camp, Steve Zellers. **Team 7:** Rod Teeter, Doug Dials, Charles Circle, John Cline, David Harris, Gary Henderson, Bob Pilgrim, David Shenefield, David Ulshafer, Allen Hanley, Brian Smith, Team 3 won the regular season play with a 5-1 record while 3 teams, numbers 4,5,6, tied for second with 4-2 records. Team 4 won the tourney, which took place after the season. Joe Kaufman's team was second and Bob Mendoza's team was third. Many individuals made very good showings in several games.

Above right: RON PRIES AND MARK KELLAMS go up for a jump ball. **Right:** DAVE FAGER scores on a fast break.

Above left: An unidentified player scores on a lay-up. **Above right:** MERRILL TEMPLIN AND BOB MENDOZA position themselves for a rebound. **Left:** JOE KAUFMAN lets a shot go. **Above:** Team 4 are proud to be winners of the tourney.

Golf, Baseball Gain Underclass Members

Front row: Cliff Airgood, Mike Bowman, Bob Wintrode, Dan Zellers, Dan Vanderpool, Chip Baumbauer. **Row 2:** Gary Guenin, Dan Floyd, Tim Faust, Larry Faust, Kurt Steiner, Jeff Kellam, Jim Sears.

The golf and baseball teams, while lacking the experience of seniors, were fortunate enough to be filled with underclassmen. The golf team got a good start in the spring and showed promise for the summer.

Front row: Steve Dubois, John Cline, Dohn Wiley, Jim Sollars, student manager Rod Waite. **Row 2:** Mark Kellams, Jim Sears, John Traver, Rod McKee, John Pearce, Dave Heath.

Track Season Sees New Records Set

Front row: Terry Bassett, Dan Bowman, Randy Airgood, Joe Armstrong, Dohn Wiley, John Traver, Mark Bodell, Bob Mendoza. **Row 2:** Rod McCallum, Steve Wiedner, Dan Harris, Mike Shoemaker, Steve Tyson, Tim Ranck, Charles George, Rick Webb. **Row 3:** Phil Gillespie, Scott Helt, Cavin Mitchell, Steve Bechtol, Randy Pressler, Jerry Grossman, Gerry Grossman, Mike Whitaker. Jim Simspson

The varsity track team had many fine individual performances throughout the season. They did not compile an excellent record but did win several meets and established several new records.

BOB MENDOZA HEADS for the finish line.

Academics

Business Sense and English Skill

To develop salesmanship, decided Mr. Martz, students should practice selling. From tape players (which did not work) to milk (from empty cartons), products appeared to the receptive "customers" in the classroom. Keeping time to Straus waltzes or Sousa marches, Mrs. Humbert's typing classes staccatoed out their practices: "The quick brown fox leaped over the lazy dog." (In the key of C major?)

CHECKING AND RECHECKING addition figures is part of business study for Beverly Rapp.

Mrs. Mozelle Humbert, Manchester College, B.A. and M.A. Ball State. Typing I, Latin I and II, office practice, Latin Club and Junior Class sponsor.

Mrs. Jeanine Holderead, two-year secretarial degree and B.S. Ball State. Shorthand, bookkeeping, general business, junior high cheerleaders' and NHS sponsor.

Mr. David Martz, B.S.C. International Business College, B.S. Huntington College, St. Francis College. Personal typing, Typing II, salesmanship, business law, business math, marketing, driver training, varsity basketball assistant coach, freshman football, eighth grade basketball, jr.hi. track.

Mr. Jules Walker, A.B. Wabash College, M.S. and J.D. Indiana University. Junior and senior English, head of English department.

Go Hand-in-Hand

Role-playing, small group discussions, research reports, themes in poetry projects, and literature notebooks were but a few of the many activities of English students during 1971-1972. In coordination with work on completing the North Central Evaluation reports, teachers of English worked to up-date their curriculum and tried to improve the English program by using much of the material on hand in different ways.

THE LIBRARY CONTAINS information needed by researchers Teresa Thompson, Jill Esslinger, and Julia Schoby. Mrs. Long, school librarian, makes suggestions for study. CAROL HUSTON OPERATES the calculator in office practice.

Mrs. Roberta Stewart, Manchester College, B.S. Ball State, St. Francis College. Freshman and Junior English, cheerleaders' sponsor.
Mrs. Sheila Reiter, A.B. Ball State. Eighth English, **Crusader** staff adviser.
Mrs. Judith Fahrnow, B.S. Manchester College, St. Francis College, Ball State. Seventh English, **Lance** staff advisor.
Mr. Ira McClurg, A.B. and M.A. Ball State, Huntington College, Indiana University, Columbia University. Basic speech and English.

Youths Study Countries'

Southwood's two foreign language offerings not only put a new perspective of culture into the scholastic environment, but also helped students to more nearly understand peoples of other lands and eras. Two years of high school Spanish provided adequate background for college-bound and career-bound alike. Seventh graders all took introductory Spanish, and eighth graders could elect Spanish study on their ability level.

With information gained from bulletin boards, vertical file drawers, library reference books, films, and tapes, not to mention the ever-present text book, social studies became an even more challenging area of study in 1972. Current events were discussed with indignation or appreciation, as the situation demanded, and maps and charts played their parts in the annual review of wars or wisdom, crime or culture.

Top: RICK BRANDENBURG LISTENS intently as a taped lesson gives him added information on Spanish in the language laboratory. **At Right:** A MORE-THAN-MEDIOCRE DISCUSSION of the "Roaring Twenties" is carried on by Vera Robbins, Lisa Tyson, Jeff Hileman, Brad Hall, and Brian Bergk.

Mrs. Eva Fernandez-Cuervo: B.A. and M.S. Indiana State, Ph.D. Havana U. Spanish I and II, seventh Spanish, eighth Spanish, seventh grade and Spanish Club sponsor.

Mrs. Mary Warren: A.B. Marion College, M.A. BII State. Indiana history, geography, ninth English, IJHS, YWC, and seventh grade class sponsor.

Varied Cultures

At left: STUDENTS LISTEN TO a record on historical events in U.S. history. **Bow:** THE CAREER KIT in the guidance center helps students decide on their futures.

Mr. Larry Landis: B.S. Manchester College, M.A. Indiana U. U.S. history, world history, sociology, International Relations Club and Student Council sponsor.
Mr. William Rogge: B.S. Manchester College, M.A. Ball State. Health, orientation, cross country coach, Booster Club sponsor, ninth grade class sponsor, athletic team transportation.
Mr. Richard DuBois: B.S. Ball State. U.S. history, seventh football, ninth grade basketball.
Mr. David McGuire: B.S. Manchester College. U.S. government, economics, U.S. history, Senior Class sponsor.

Their Music Class Efforts Prepare Musicians' Performances

Above: GENERALLY, GENERAL MUSIC students, like Karen Manning and Danny Lawson, learn notes, practice scales, and study muisc history with music teacher Mrs. Eppley. **At right:** CADET CHOIR PIANISTS Cindy Moore and Marlene Rapp attempt to master the accompaniment for the group's winter concert performance.

Mr. Richard Corle: B.S. Ball State U., M.M. Northwestern, Vandercook College of Music. Junior High Band, Stage Band, seventh grade sponsor, AFS Co-chairman.
Mr. Bob Keaffaber: B.S. Manchester College, M.A. Ball State U., Andrews University. High School Band, Pep Band, Marching Band. Senior sponsor, Student Council.

Mrs. Carolyn Eppley: B.S. Manchester College, St. Francis, Seventh and eighth grade music classes, Cadet Choir and Concert Choir, Swing Choir, ninth grade sponsor.
Mr. Larry Banghart; B.S. University of Cincinnati, M.S. Ball State U. Art, Art Club, junior class sponsor.

Art Provides Creative Outlets

Junior high art students began their acquaintence with the field in a one-half semester introductory course. A general overview of art areas was presented in high school basic art, and advanced high school students chose from five programs of study: drawing-painting, drawing-printmaking, visual design, crafts design, and ceramics-sculpture.

Above: PRACTICING HIS LETTERING, Dave Gross creates an advertising sign for a springtime dance at the Summerset Community Building. Above right: CAREFUL HANDS RECONSTRUCT a library book illustration.

Scientists Search Earth's Secrets

In spite of the refereeing of crawdad fights in seventh grade science and the disecting of squids which had aged two years in formaldehyde, education in science struggled on in 1972.

A large green frog, whose name remains anonymous, survived a brains scrambling performed by a sophomore biology student. And science teacher Mr. Wente became the foster father of four rabbits.

Above: INSTRUCTOR ROBERT HUMBERT POINTS OUT TO Jeff Kellam the image reflected from a convex mirror during a physics experiment. **Above right:** INTRODUCTING THE STAR PERFORMER in his experiment, Jim Landis explains his science fair entry to Virginia Whitaker.

Mr. Robert E. Marley: B.S. Agriculture Purdue U., M.A. Science Ball State U., Modern biology, botany, zoology, agri-business co-op, director of student activities, junior high track coach, Booster Club advisor, head of science department.
Mr. Robert Humbert: B.S., M.S. Ball State Teacher's College, Indiana U., Valparaiso U. Physics, science 7, U.S. Gography, world geography, science club, jr. class sponsor.

Mr. Bernard Fites: Purdue U., B.S. Manchester College, Morehead State College, Ball State U., M.S. North Carolina State. Biology, chemistry.
Mr. William F. Smith: A.B. Manchester College, B.D., Bethany Seminary, M.A. N.Y. University. Seventh grade math, general mathematics.

Awareness of Mathematics Develops

Thirty-five dillapidated desks from the math department were at last retired from active duty and replaced by level, dark wood tables more suitable to their use. Eighth graders constructed math-oriented string drawings prior to the Christmas holidays, and the ever-present "problem" of chalk dust was to be detected daily on the sleeves and in the eyes of students and teachers alike.

At left: DEMONSTRATING THE NECESSITY of a good math background Tom Knable works out a formula for determining the size of the image reflected from a concave mirror in physics class.

Mr. Barry D. Conrad: B.S. Taylor U. Seventh grade math, second semester advanced math, Booster Club, Jr. High Camera Club, seventh grade class sponsor.
Mrs. Camille Bush: B.A. Ball State U. seventh and eighth grade math.

Mrs. Lee Taylor: Colorado State U., B.S. Kansas State U., Eighth grade math, Booster Club.
Mr. Guy Morrical: B.S. Purdue. Algebra I, II, geometry. Seventh grade basketball coach.

He and She Study Housekeeping Strategy

From the home economics area both boys and girls gained rewards—like sense-stimulating batches of fudgy brownies or new self-made garments to wear. Students also received pointers for coping with such day-to-day problems as the high cost of living.

Mrs. Marcella Wilson: B.S. Manchester College, Ball State. Home economics 8, boys' home economics, family living, FHA and Senior Class sponsor.
Mrs. Jane Cooper: B.S. E. Indiana State. Home Economics I, II, III, FHA and Sophomore Class sponsor.

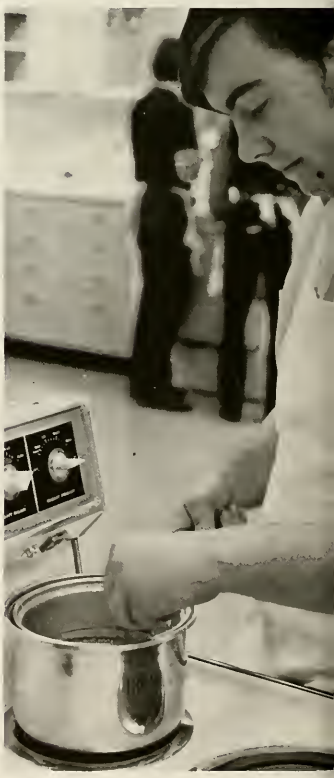

Top: SOPHOMORE SEAMSTRESS Kim Brown stitches the dress she wore in the spring style show on May 9. **Above:** JIM MEHRING DISCOVERS that home economics isn't all pleasure. **At right:** WITH STUDIED ANTICIPATION Rick Baughman follows directions for fudge. "Stir constantly . . . ."

Phys. Ed. Department Gains New Equipment

The feats of a screaming banshee, a charging rhino, a bounding antelope, or an avalanche would have seemed mild by comparison to Southwood's physical education classes at times during 1972. Whether in the ever-popular game of basketball or on an individual skills test, pupils expended energy as nowhere else in the school. Swimming instruction was given to sophomores each semester. All students participated in the President's Physical Fitness tests, and badges for outstanding total performance were awarded.

Top: SEVENTH GRADE P.E. girls, Paula VanLue, Cindy Lawson, Dawn Christle, Rhonda Martin, and Susan Barnet learn their skills test results from Miss **Susan Hensler.** Miss Hensler received her B.S. from Manchester College and is attending Indiana University. She taught all girls' phys. ed., and sponsored the G.A.A. **At left:** TAMMY TAYLOR SPRINGS into action on trampoline. **Above:** "I USUALLY FOLLOW directions, but this I'd better think over!" Maribeth Mills seems to say as Miss Hensler explains a gymnastics stunt. **At right: Mr. Dvid Wilhelm:** B.S. University of Wyoming, Ball State. Boys' phys. ed., physical fitness, wrestling coach, varsity football assistant coach, S-Club sponsor.

Shop, Ag. and Careers Class Provide Job Training

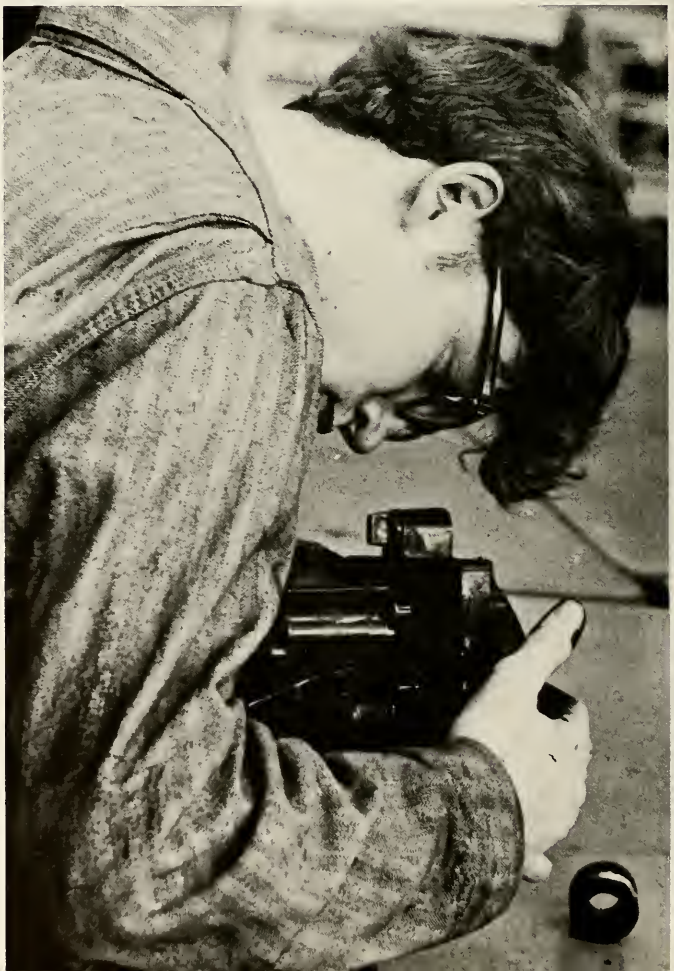

Top: AG. MECHANICS CLASS gives plenty of practice to would-be fix-it men like Danny Grizzle and Roger Pelphrey. **At right:** TO GREASE OR not to grease, that is the question—for Larry Faust, at least.

Largest Group Yet Takes Career Instruction

Above: MORNING VOCATIONAL STUDENTS: **Front row:** Clarence Jones, Terry Sneed, Connie Biehl, Judy Burger, Jackie Smith, Lorraine Sheppard, Helen Wimmer, Kim Bechtol, Julie Mills, Marsha Frank, Kathy Lynch, Debbie Shoemaker. **Row 2:** Roger McGinnis, Janet Kellams, Vickie Thompson, Darlene Bozarth, Charles Circle, Jay Shenefield, Patty Harris, Pam Jones, Bill Johnson, Jim Sollars, Kelby Heagy, Dave Ulshafer, **Row 3:** Ron Pries, Wally Baker, Tony Bolen, Diania Sailors,David Drabenstot. Deb Fierstos, Joe Fierstos, Allen Hanley, John Working, Kevin Beverly, Joe Friermood, Richard Wright. **At left:** AFTERNOON VOCATIONAL STUDENTS: **Front row:** Dave Manning, John Pierce, Chris Niccum, Bob Mendoza, Mark Draper. **Row 2:** Richard Jacobs, Kent Dyson, Rick Sweet, Patty Whelan, Wesly Weisenberger, Ernest McCord, David Shenefield, **Row 3:** Kathy Trisler, Linda Crump, Barb Milliner, Judy Davis, Steve Hill, Dave Powell, Charles Pelphry. **Row 4:** Karla Hayes, Cathy Marks, Rick Smith, Jeny Purdy, Britt Gardner, Steve Smith, Susie Piper, Vera Harris. **Row 5:** Claudia Ford, Ken Working, Margo Howell, Phil Marks, Rex Weimer, Robert Jacobs, Ritchie Cox, Mark Anderson.

Mr. John E. Livergood, Ball State U., B.S. Ed., M.S. Ed., Industrial Arts I - III, Health 9, Rocket Club, 8 grade football, Head track Coach, 12 sponsor.
Mr. William Preston, Purdue B.S., M.S. Agriculture, FFA, 8th grade Basketball, Varsity Football, Assistant Coach.

People

Administrators Face Issues

Above: Mr. Lawrence Wade, superintendent of the Metropolitan School District of Wabash County. **Above, Right:** Mr. Jerry Allred, assistant superintendent. **At right:** Mr. H.J. Whitmer, Mr. Francis Morrison, and Mr. Robert Plunkett, Career Center administrators.

At Left: Mr. Charles Emrick, principal, and Mr. Lloyd Holt, assistant principal. **Below:** School Board: Mr. Charles Tiede, Mr. Richard Early, Mr. Joe Cooper, Mr. Robert Rice, Mr. Lawrence Wade, Mr. Daryl Dawes, Mr. Lewis Dale, Mr. Jerry Allred.

Personnel Advise and Encourage

At right: Mr. Robert Dawes, Director of Guidance and Counseling, Mrs. Florence Emrick, counselor.

Above: Guidance receptionists: Mary Koons, Karen Thomas, Penny McFarren, Janet Kellams, Vickie Trisler, Suzanne Gaylourd, Debbie Brock, Carol Huston, Mary C. Miller, Nancy Green.

Library and Office Help Assist Daily

At left: Mrs. Marcile Airgood, office secretary and Mrs. Dorothy Smith, bookkeeper. **Below: left:** Mrs. Ruby Long, librarian; Mrs. Charlene Roberts, library and guidance aid; Mrs. Louise Ridenour, teachers' aid.

All are concerned with Daily Details

At Right: CUSTODIANS: Eddie Cloud, Clarence Surby, Howard Wright, Harry Arrick. **Below:** BUS DRIVERS: **Front Row:** Virginia Daihl, Jesse Reed, Paul Bolen, David Stout; **Row Two:** Gene Pitts, Barney Halderman, Jim Summers, Charled Cross, Fred Smith; **Row Three:** Morris Milliner, Larry Mullett, Russel Frank, Russell Mullet, Jon Bright. **Below Right:** DRIVER DALE KROFT greets the maddening mob evacuating S.H.S. at 3:20.1 p.m.

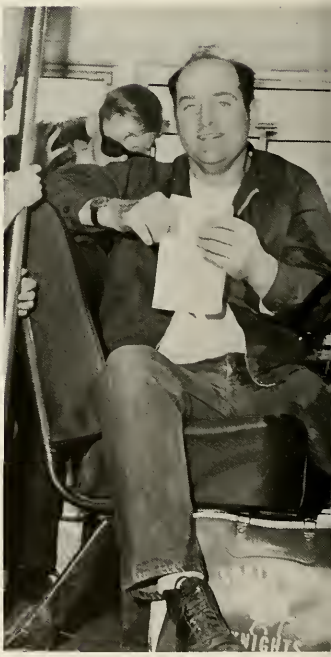

At **Left:** COOKS: Mrs. Mary Wiles, Mrs. Beatrice Bassett, Mrs. Harriett Arrick, Mrs. Louise Stoffer, Mrs. Pat Wimmer, Mrs. Gladys Powell, Mrs. Esther Story, Mrs. Eunice Alexander. **Below Left:** KITCHEN CREW: Larry Middleton, Ronnie Binkard, Denise McMillan, Paula Crick. **Below:** AVID EATERS OF lunch room delecacies, Cheryl Fulton and Susan Curless survey the variety on the a la carte counter.

Class Of '72 Aims For May Graduation

Right: SENIOR CHEERLEADERS Mark Henderson, Rod McKee, Robin Roberts, and Bob Stouffer give a rousing yell during the Junior-Senior Girls' game. Later girls from all classes combine to make a pyramid.

CYNTHIA BARNES Band 1,2,3; Booster Club 2,3,4; Camera Club 4; FHA 2; Student Council 3,4.
VICKIE ELAINE BARTON Activities Bureau 4; Band 1,2,3,4; Camera Club 4; Concert Choir 1,2; Girls' Athletic Association 1,2,3,4; Pep Band 3,4; Student Council 1,2,3,4.
RICKEY LEE BAUGHMAN Band 4; National Forensic League 4; Pep Band 1; Stage Band 1; Thespian Society 1; Football 1, Science Club 4.

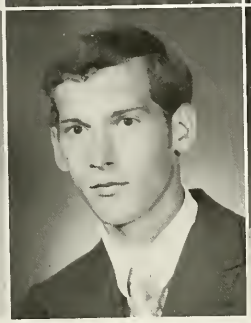

KIMBERLY KAY BECHTOL Activities Bureau 4; Band 1,2,3,4; Booster Club 1,2,3,4; Girls' Athletic Association 2; Spanish Club 2; O.E.A. 4.
KEVIN EUGENE BEVERLY "S" Club 2,3,4; Baseball 1,2,3; Basketball 1,2,3,4; Cross Country 2; Football 4; Weight-Lifting Club 2,3,4.
CONNIE BETH BIEHL Band 1,2; Guidance Receptionist 3; O.E.A. 4.

SENIOR CLASS OFFICERS: Rod McKee, president, Vickie Barton, secretary, Susie Piper, treasurer, and Paula Vanderpool, vice president.

SARA JEANNE BLACK: Band 1; GAA 2; IJHS 1,2,3; Lance 3; Library Club 3; NHS 3,4; NFL 3; Spanish Club 4; Science Club 2.

MARK ROBINSON BODELL: Camera Club 4; NHS 4; "S" Club 4; Cross Country 4; Track 3,4; Wrestling 3,4; Science Club 4.

DARLENE SUE BOZARTH: Band 1,2,3,4; Booster Club 1,2,3,4; Crusader 4; GAA 1,2,3; NFL 1,2,3,4.

DEBORAH LYNN BROCK: Concert Choir 1,2,3,4; Guidance Receptionist 4; NFL 4; YWC 4.

RITCHIE LEE COX: Boys' Booster Club 2,3; Track 1,2; DECA 4.

EDWARD DALE CRICK

Senior Student Council members Paula Vanderpool, Vicki Trisler, Cindy Barnes, Dan Early and junior members, Jonie Collins (background), and Glendus Bowman (right) listen in during an open Student Council meeting concerning Olympic Day and school dress code.

LINDA FAY CRUMP: FHA 1; JHS 1.
JUDITH ANN DAVIS: Booster Club 1,2; Concert Choir 1; GAA 1,2; VICA 3,4; Vocational School 3,4.
DOUGLAS KEITH DIALS: Football 2; Golf 1,2; Intramural 3.

DAVID LEE DRABERSTOT: Band 1; Pep Band 1; "S" Club 1,2,3; Cross Country 1,2,3; Track 1; Intramural 2,3,4.
MARK LEE DRAPER: Band 1,2; FFA 1,2,3,4; Pep Band 1,2; Intramural 3,4; VICA 3,4; Vocational School 3,4.
PAULETTE KAY DUNCAN: Concert Choir 1,2,3,4; FHA 2; IJHS 1,2; Swing Choir 2,3; Student Council 2.

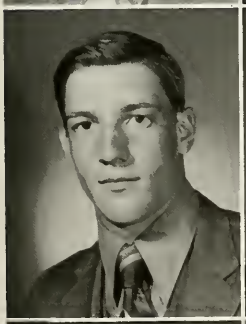

DANIEL RICHARD EARLY: Band 1,2,3; Boys' Booster Club 3; FCA 1,2,3; NHS 4; NFL 1,2,3,4; "S" Club 2,3,4; Student Council 4; Thespian Society 4; Football 1,2,3,4; Golf 1,2,3; Debate 3,4; Weight-Lifting 3,4; class president 3.
KENNETH LEE EINSELEN: Concert Choir 1,2,3,4; Swing Choir 2,3,4; Lance 3,4; NHS 3,4; NFL 1,2,3,4; Debate 1,2; Spanish Club 2,3,4; Thespian 3,4.
BEVERLEE ANN FIERSTOS: GAA 1.

DEBORAH ANN FIERSTOS: VICA 4.
JOE EDWIN FIERSTOS: Football 1,2; Wrestling 1,2.
CHRISTOPHER KENT FINCH: "S" Club 3,4; Basketball 1,2,3,4; Tennis 1,2.

CLAUDIA SUE FORD: Choir 2,3; Musical Cast 3; GAA 1,2; FHA 2; Booster Club 1,2,3; NFL 1,2,3; Class Officer 2; Vocational School 3,4; Youth Council 3,4; VICA 3,4.
MARSHA JANE FRANK: Band 1,2,3,4; Act. Bureau 4; Booster Club 1,2,3; GAA 1,2; Spanish Club 2; Twirler 1,2,3,4; OEA 1,2,3,4.
MARJORY JANE FRANKLIN: Band 1,2,3,4; FHA 1; GAA 2,3; NFL 1,2,3,4; Spanish Club.

CHERYL ANN FULTON: Band 1,2,3,4; Camera Club 4; GAA 1,2,3; Latin Club 1,2,3; Lance 4; NFL 2,3,4; Pep Band 1,2,3,4; Student Council Secretary 3,4; Stage Band 2,3,4; School Play 2,3,4; Thespian Society 4.
BRITT D. GARDNER: Art Club 1; FFA 1,2,3; VICA 4.
SUZANNE KAY GAYLOURD: Guidance Receptionist 4; Judo Club 3.

FLOYD DAVID GROSS: Art Club 4; JCL 1,2,3,4; NFL 3,4; Basketball 1; Cross Country 2; Tennis 1; Intramural 1,2,3,4; Science Club 1,2,3.
GUY GUENIN: Spanish Club 2.
VERA HELEN HARRIS: Choir 1,4; Library Club 1; NHS 4; YWC 1; Vocational School 4.

CARLA JANENE HAYES: Booster Club 2; Choir 1,2,3; GAA 1; Vocational School 4.
PAUL MARK HENDERSON: Band 1,2; Boys' Booster Club 3; Future Farmers of America 1; "S" Club 2,3,4; Basketball 1,2; Football 1,2,3,4; Tennis 1; Track 1,3; Intramural 4; Weight-Lifting Club 3,4.
STEVEN LEE HILL: Concert Choir 1,2; Future Farmers of America 1,2,3,4; Basketball 1,2,3,4; Weight-Lifting 2,3,4; Vocational School 4; VICA 4.

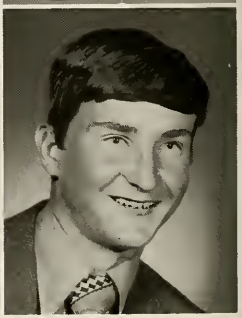

DAVID LEE HOWARD: "S" Club 3,4; Basketball 1,2,3,4; Football 1,2,3,4;
MARGO ELAINE HOWELL: Art Club 3; Booster Club 1,2,3,4; Future Farmers of America 4; GAA 1,2,3,4; Spanish Club 2.
CAROL MARLENE HUSTON: Band 1,2,3,4; Guidance Rkeptionist 4; Latin Club 1,2,3,4; YWC 1,2,3,4.

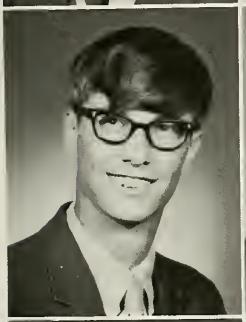

RICHARD HENRY JACOBS: FFA 2; "S" Club 4; Basketball 1,2,3,4; Cross Country 2,3; Intramural 3,4.
CLARENCE LOYD JONES III: VICA 3,4.
JANICE ELAINE JONES: Art Club 4; Camera Club 4; Concert Choir 1,2,3,4; Crusader 2; GAA 1,2; Swing Choir 2,3,4; Latin Club 1,2,3,4; Lance 2; NFL 1,2,3,4; Pep Band 1,2; Thespian Society 3,4; Twirler 1,2.

JOE LEE KAUFMAN: Boys' Booster Club 3; Spanish Club 3,4; Basketball 1; Wrestling 2; Intramurals 3,4; Science Club 2,3,4.
JANET ARLENE KELLAMS: Booster Club 1,2,3,4; GAA 1,2; Guidance Receptionist 3,4; JCL 2,3,4; Library Club 3; NHS 4.
CORAL RENEE KIRBY: Booster Club 1,2,3,4; FHA 1,2,3,4; IJHS 1; Library Club 2; Spanish Club 3,4; YWC 1,2,3,4.

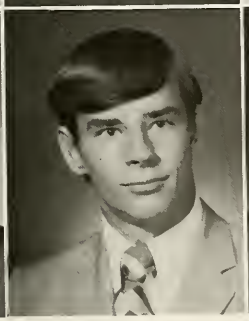

THOMAS EDWARD KNABLE: Boys' Booster Club 1; Concert Choir 3; Crusader 4; FTA 2; Swing Choir 2; "S" Club 3,4; Spanish Club 2; Football 4; Track 1; Wrestling 4; Science Club 1.
STEVEN LEE LAKES: Camera Club 4; Concert Choir 1,2,3,4; Swing Choir 1,2,3,4; NHS 3,4; NFL 1,2,3,4; Spanish Club 1,2,3,4; Student Council 3; Thespian Society 3,4; Football 1,2,3; All School Play 2,4; Musicals 1,3; Intramural 2.
ANN KARIN LUNDIN: Booster Club 4; GAA 4; International Relations Club 4; Student Council 4; (Foreign Exchange Student from Sweden).

CATHY SUE MARKS: Art Club 3,4; Booster Club 1,2,3,4; Crusader 4; GAA 1,2; NFL 1; Play Crew 2; Class Officer 3.
RODERICK BRIAN MCKEE: FFA 2,3,4; "S" Club 1,2,3,4; Rocket Club 3,4; Tennis 1,2; Weight Lifting 3,4; Class Officers 3,4.
Class Officers 3,4.
ROBERT ARTHUR MENDOZA: "S" Club 1,2,3,4; Basketball 1,2,3; Football 1,2,3,4; Track 1,2,3,4.

KENNETH WAYNE MILLER: Band 1,2,3,4; FFA 1,2,3,4; Pep Band 2,3,4.
BARBARA J. MILLINER: Band 2; Vocational School 4.
JULIE ANN MILLS: Art Club 3,4; Band 1,2; Booster Club 1,2,3,4; Cheerleader 1,3,4; GAA 1; NFL 2,3,4; Thespians 3,4; Twirler 2; OEA4; Vocational School 3,4; Canteen Board 3,4.

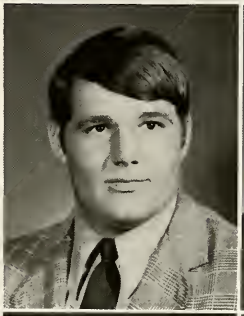

MYRON J. MITCHELL: Band 1,2,3,4; FFA 1,2,3,4; NFL 2; Pep Band 1.
CHRISTOPHER DAVID NICCUM: Concert Choir 1,2,3,4; FFA 1,2,3,4; Intramural 3,4.
JOHN A. PEARCE: Art Club 3,4; Boys Booster Club 1,2; "S" Club 2,3,4; Baseball 2,3,4; Football 1,2; Tennis 1; Wrestling 1,2,3; Intramural 1,2,3,4.

CHARLES R. PELPHREY: Art Club 4.
CAROLYN SUE PIPER: Art Club 3,4; FHA 3; OEA 4; Vocational School 3.
RONALD LEE PRIES: Band 1,3; FCA 1,2; IJHS 1; Pep Band 1,2; Basketball 3; Football 1,2; Intramural 2,4; VICA 3,4.

JENIFER GAIL PURDY: Art Club 4; Band 1,2; Booster Club 1,2; FHA 1; NFL 1,2,3; VICA 3,4; Twirler 2.
CAROL LEE RAPP: Art Club 3; Band 1,2,3,4; Concert Choir 1,2,3,4; FHA 2,3,4; Swing Choir 1,2,3,4; Latin Club 2; Lance 4; NFL 2,3,4; Pep Band 1,2,3,4; Stage Band 3,4; Thespians 3,4.
ROBIN LEE ROBERTS : Band 1,2; Concert Choir 1,2; FCA 1,2,3,4; FFA 1,2,3,4; "S" Club 1,2,3,4; Rocket Club 4; Football 1,2,3,4; Track 1,2; Wrestling 3,4; Weight-Lifting 1,2,3,4.

JAMES ALAN SCHMALZRIED: Football 1; Science Club 3; Spanish Club 3.
LORRAINE KAY SHEPPARD
REX ALAN SHEPPARD: Vocational School 3.

1972 graduates Cheryl Fulton and Margo Howell campare roses.

RICHARD WAYNE SMITH:
STEVEN ALLEN SMITH: Art Club 3,4; Band 1,2; IJHS 1; Pep Band 1,2; Stage Band 1,2; Football 1,2; Tennis 1; Vocational School 3,4.
MIKE L. SORRELL: Cross Country 1; Intramural 3,4.

APRIL DAWN STONER: Art Club 3; Band 1,2; Choir 1,2; FHA 1; GAA 1; IJHS 1,2; Swing Choir 1,2; NFL 2,3,4; Thespian Society 3,4.
MICHAEL ROBERT STOUFFER: Boy's Booster Club 2,3; FCA 1,2; FFA 1,2,3,4; "S" Club 1,2,3,4; Football 1,2,3,4; Wrestling 1,2,3,4; Weight-Lifting 3,4.
RICK JOE SWEET: FFA 1,2,3,4; Basketball 1,2; Wrestling 3,4.

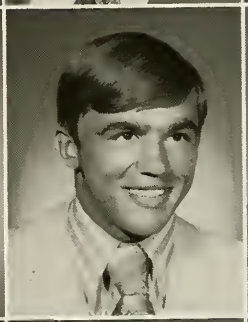

GREGORY D. TAYLOR: Band 3; Library Club 1; Thespian Society 4.
MERRILL A. TEMPLIN: Boy's Booster Club 3; Basketball 1; Intramural 2,3,4.
VICKIE LYNN THOMPSON: Band 1,2,3,4; Pep Band 3,4; Spanish Club 3.

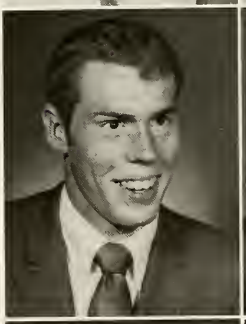

JOHN DEWAYNE TRAVER: FFA 2,3,4; "S" Club 2,3,4; Baseball 3,4; Basketball 1,2,3,4; Football 1,2,3,4; Track 1,2,3,4.
VICKI ROSE TRISLER: Band 1,2,3; Camera Club 4; Guidance Receptionist 4; Student Council 3,4; Class Treasurer 2.
PAULA MICHELLE VANDERPOOL: Activities Bureau 3,4; Booster Club 3,4; Camera Club 4; Concert Choir 1,2,3,4; GAA 1; NHS 4; Student Council 1,2,3,4.

REX LEE WEIMER: VICA 3,4.
PATRICIA LYNN WHELAN: Spanish Club 3.
DAVID JAMES WHITAKER

REBECCA SUE WRIGHT: Art Club 3,4; Booster Club 3; Library Club 1; NFL 3; Thespian Society 3,4.

Victory spirit still prevails even though the Senior Boys dropped their game to the faculty. Senior Girls defeated the Junior Girls and the Senior Class ended the night with a 1-1 record.

Juniors Prove Winning Form In Many Areas

JUNIOR CLASS OFFICERS: Paula Lawson, secretary; Chris Williams, treasurer; Debbie Beverly, president; Dan Bowman, vice president.

Karla Allen
Mark Anderson
Jackie Bassett
Chip Baumbaur
Debbie Beverly
Barbara Bigger

Susan Binkerd
Dan Bowman
Glendus Bowman
Rick Brandenburg
Debbie Brinkman
Debbie Clark

Marsha Clark
Dennis Cochran
Danny Coldren
Joni Collins
Paula Crick
Manuel Cruz

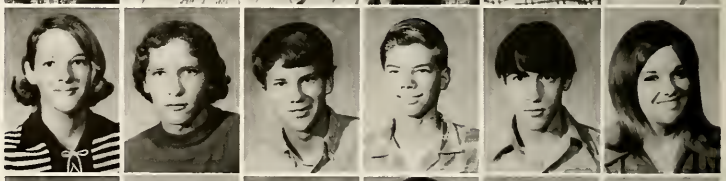

Susan Curless
Lonnie Dennison
Don Drook
Kent Dyson
Bill Early
Debbie Esslinger

Dave Fager
Margaret Fairchild
Tim Faust
Jim Florek
Barbara Gaylourd
Nancy Green

Jeff Hail
Christy Haines
Hank Hanover
Sheryl Harnish
Dan Harris
David Heath

Molly Helt
Gary Henderson
Janis Hill
Bill Humphries
Tim Huston
Gary Jacoby

Dale Jacks
Robert Jacobs
Wesley Jacobs
Alex Keith
Jeff Kellam
Mark Kellams

Becky Kilty
Kim King
Jim Landis
Paula Lawson
Kathy Lengel
Dave Manning

Phil Marks
Denise McMillan
Cheryl McNeely
Marianne Miller
Mary Carolyn Miller
Mike Milliner

Juniors were successful in having Paula Lawson elected homecoming queen, but Paula was not as lucky in keeping her crown on.

Bryan Mitchell
Steve Moore
Brenda Morris
Colleen Pearce
Nancy Peebles
Bob Pilgrim

Jon Porter
Bert Powell
Delores Proffitt
Kris Purdy
Beverly Rapp
Robbin Sartain

Teresa Schoby
Ed Selleck
David Shenefield
Steven Shively
Jamie Singleton
Tim Skinner

Anita Smith
Diane Sneed
Sue Snyder
David Sprinkle
David Stanley
Peggy Story

William Summers
Steve Taylor
Karen Thomas
Gala Timmons
Kathy Trisler
Cindy Turner

Juniors (in white) fight for the ball in one of the few efforts in which they were not successful.

Steve Tyson
Teresa Vanderpool
Ronald Veverka
Rodney Waite
Patty Walls
Debbie Weaver

Rick Webb
Steven Weidner
Dohn Wiley
Christine Williams
Ken Working

1971-72 Homecoming Queen, Paula Lawson, is escourted from the coronation ceremonies by Gary Jacoby after being crowned by last year's queen Lois Paullus.

Planning for a Better Year Pays Off

Sophomore Class officers: **Seated:** Debbie Collins, president; **Standing:** Marsha Heiser, treasurer; Barbara Wagoner, secretary; Marcia Arvin, vice-president.

Randy Airgood
Joe Armstrong
Dean Barnes
Tim Baumbauer
Ron Binkerd
Glenda Bowman

Greg Bowman
Nathan Bozarth
Rita Bridegroom
Sue Brinkman
Bonita Brodt
Kim Brown

Sabrina Cain
Linda Coldren
Debbie Collins
Lori Cunningham
Rick Davenport
Gary Dillon

Cheryl Draper
Steve Dubois
John Eakright
Jane Elzroth
Mike Elzroth
Bill Eppley

David Farichild
Don Fierstos
Sue Fierstos
Lester Friermood
Christa Gatzimos
Chris George

Sue George
Phil Gillespie
Kay Goff
Robin Graf
Charles Grizzle
Gerry Grossman

Jerry Grossman
Marsha Guingrich
Debbie Hail
Betty Haynes
Marsha Heiser
Marla Jacobs

Joe Ellen Jones
Diana Joy
Jim Keaffaber
Paula Kelly
Chet Lawson
Diana Lawson

Penny McFarren
Cheryl McGinnis
Tim McGinnis
Jim Mehring
LuAnn Miltenburger
Gary Mowery

Jane Murphy
Beverly Osborne
Jo Ann Osborne
Ronny Oyler
Linda Parson
Roger Pelphrey

Sammy Persley
Randy Pressler
Dan Purdy
Debbie Purnell
Marleen Rapp
Cheryl Reed

Terri Reed
Lynda Rife
Deborah Robinson
Teresa Roser
Betty Rowe
Jim Sears

Brian Smith
Janelle Smith
Melissa Smith
Steve Smith
Bev Snyder
Peggy Staggs

Kurt Steiner
Kristy Stout
Gary Sweet
Eldon Taylor
David Thompson
Karen Tracy

Pam Turner
Kevin Ulshafer
Bill Van Camp
Dan Vanderpool
Gary Van Lue
Jan Wade

Barbara Wagoner
Phyllis Waite
Linda Walker
Stan Walls
Shirley Ward
Tena Watkins

Wayne Welch
Virginia Whitaker
Diana White
Cathy Wright
Steve Zellers

With their class party over, the class of '74 removes their wall poster.

Decision, Decisiveness Mark Frosh Year

Freshman Class officers: Eddie Bragg, secretary; Clif Airgood, president; Carmin Hendricks, vice-president; Gay Allen, treasurer.

Cliff Airgood
Gay Allen
Gary Anderson
Melissa Arnold
Jackie Arven
Dennis Baer

Laura Bailey
David Bakehorn
Terry Bassett
Steve Bechtol
Janie Benson
David Bigger

Greg Bloxson
Mike Bowman
Pam Bozarth
Dannet Brady
Edie Bragg
Edward Bragg

Diana Brubaker
Garnett Butcher
Cathy Buzbee
Lisa Coppock
Terry Cox
James Cramer

Lucas Cruz
Randy Curless
Debbie Dawes
Marcella Dillingham
Mike Draper
Denny Elshire

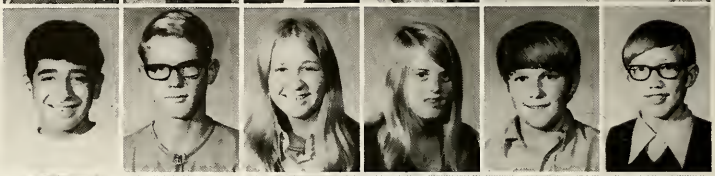

Jodi Faust
Anna Fierstos
James Fisher
Dan Floyd
Karen Forbes
Dawn Frank

Joseph Gardner
Laurie Garner
Darrell Garrett
Connie Gatchel
Ronnie Gatchel
Gary Gaylourd

Cindy George
Diana George
Chris Gilbert
Bruce Green
Doyt Grossman
Gary Guenin

Barbara Hail
Kim Hamilton
Carl Hardcastle
Shelly Harnish
Dan Harris
Patty Harris

Ron Harris
Scott Helt
Carmin Hendricks
Karla Hullinger
Diane Hunter
Connie Huston

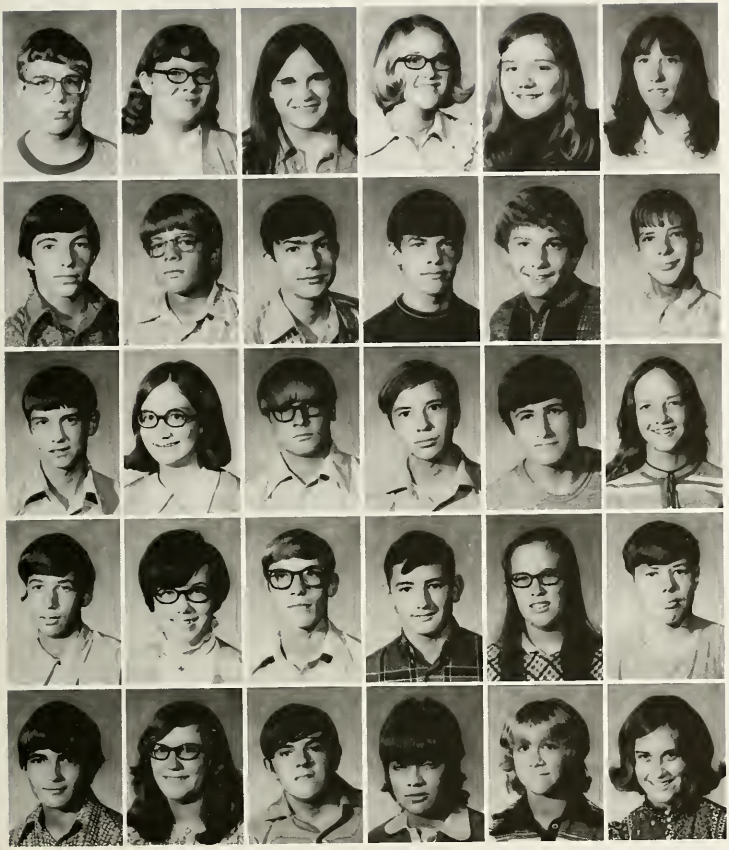

Ray Jacobs
Cheryl Jenks
Pam Jones
Kim Kendall
Janene Kessinger
Mary Beth Koons

Terry Lawrence
David Lengel
John Mason
Rod McCallum
John Mehring
Larry Middleton

Cavin Mitchell
Cindy Moore
Michael Nelson
Dave Oberkiser
Rick Oyler
Teresa Pearce

Bob Pennington
Terri Persley
Tim Ranck
Kenneth Rapp
Yvonne Richards
Doug Roberts

Rick Rogers
Tina Ross
Ronnie Sagarsee
Ruth Schaus
Vanissa Schlemmer
Fay Shoemaker

James Simpson
Wendell Smith
Brenda Snow
Dan Snyder
Deane Steiner
Cindy Story

Brenda Taylor
Cindy Thompson
Kim Thompson
Jo Ann Turner
Nancy Weekly
Bill Weidner

Sam Welsh
Bernie Westendorf
Mike Whitaker
Bob Wintrode
Doug Wolfrum
Teresa Working

Cheri Wrisk
Dan Zellers

Eighth Grade Takes Active Part

American History is only one of the various courses that Jr. High students take, exposing them to the different fields of study offered to high school students: foreign languages, shop, agriculture, music and other academic classes.

Teresa Amann
Gary Andrews
Lisa Armstrong
Mike Arnold
Rex Barnes
Cindy Bever

Penny Bolen
Connie Boswell
Kevin Bowman
Vivian Bozarth
Rick Brady
Richard Brewer

Jeff Butcher
Steve Byerly
John Campbell
Carol Clark
Susan Collins
Toni Craig

Chris Cunningham
Larry Dale
Brent Dawes
Patty Dillon
Dan Drabenstot
Richard Drook

Ron Dyson
Jill Esslinger
Joe Fager
Mike Fierstos
Jan Finch
Theresa Florek

Kathy Floyd
Kimber Frantz
Carl Frazier
Steve George
Doug Gilbert
Jay Green

Tom Green
Bradley Hall
Connie Harness
Cathy Harris
Phil Harris
Jon Heck

Roger Heck

Tammi Heiser
Sam Helt
Jeff Hileman
Linda Holcomb
Dale Houlihan
Lisa Houlihan

Greg Howard
Paula Ireland
Karen Jacobs
Kimberly Johnson
Alan Keen
Kris Kendall

Mitch Kendall
Larry King
Doug Kroft
Tami Landis
Bonnie Lantz
Danny Lawson

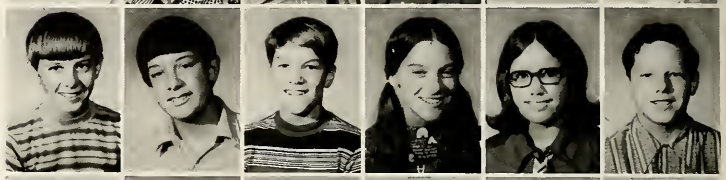

Steve Lengel
Melodie Long
Debbie Lynn
Jay Mahan
Warren Malott
Karen Manning

Ron Martin
Virginia McCarty
James McCray
Scott McGinnis
Vickie McKee
Ramiro Mendoza

Jerry Middleton
Mark Miller
Sharon Mitchell
Keith Ogan
Russell Parker
John Pearson

Susanna Peebles
Nancy Poehler
Von Pogue

David Poor
Sheila Powers
Martha Richards
Vera Robbins
Tony Roser
Roy Rowe

Jeff Schlemmer
Julie Schoby
Dale Sears
Allen Shenefield
Denise Shenefield
Don Slagal

Johnny Slagal
Steve Sluss
Donna Smith
Jill Smith
Luann Smith
Nancy Smith

Tammy Smith
David Snyder
Jean Snyder
Greg Soultz
Cindy Stottlemeyer
Debra Stouffer

Diane Stouffer
Alice Taylor
Teresa Thompson
Danny Tracy
Dixie Trisler
Jeff Turner

Lisa Tyson
Joel VanCamp
Barbara Veverka
Charlotte Walker
Paula Ward
Melanie Weekley

Sherry Welch
Nicky Westendorf
Debbie Williamson

David Wintrod
Brenda Working
Charles Zintsmaster
Freda Zintsmaster

Newcomers Overcome Entry Shock

Caught unexpectedly during a math class or "up in the air" in physical education, the seventh graders worked together to help themselves and their class have a good beginning.

Gary Adkins
Sandy Adkins
Charles Allen
Julie Allen
Randy Baer
Jim Ball

Susan Barnett
Denise Bechtold
Mary Benson
Brian Bergk
Gary Biehl
Miriam Bigger

Paul Binkerd
Shawn Bloxson
Paul Bodell
Kim Bowman
Mark Bowman
Chuck Bradish

Ricky Bridegroom
Patti Brinkman
Bret Brown
Billie Burger
Bobby Bussert
Debbie Byerly

Ed Carter
Darren Christle
Dawn Christle
Steve Cole
Ricky Cox
Betsy Cramer

Ken Cramer
Jerry Crowe
Judy Crump
Dave Cummings
Danny Dale
Brian Dawes

Kathie Dawes
Ellen Dewitt
Connie Dillingham
Jim Dixon
Julie Drook
Kathy Eltzroth

Donna Emerick
Robert Enyeart
Jack Esslinger
Jim Fager
Don Flynn
Duane Flord

Tina Gatchell
Dana Gardner
Alex Gatzimos
Patrick Gaylourd
Jon Gross
Joni Grossman

Carl Guingrich
Pam Hail
Rick Hall
Ellen Hanley
Debbie Harlan
David Harness

Daryl Heagy
Jeff Henderson
Tim Houlihan
Rhonda Hunt
Rodney Hunt
Beth Hunter

Curt Hullinger
Linda Huston
Don Jacobs
Omer Joy
Tracy King
Linda Kinley

Mike Kirby
Karen Lane
Cindy Lawson
Tim Manning
Rhonda Martin
Phllis McCray

Evelyn McMillan
Cindy Mendoza
Cindy Meyer
David Miller
Jane Milliner
Maribeth Mills

Brenda Mitchell
Stacy Mullet
Mary Murphy
Charlotte Musick
Pat Nelson
Debbie Netherton

Randy Niccum
Dan Oberkiser
Lonnie Parrett
Gary Parson
David Paul
David Pries

Roy Proffitt
Jeff Purdy
Gary Rapp
Diane Register
Fred Renn
Richard Rhoads

Sandy Robinson
Dorian Ross
Rueben Rowe
Judy Royce
Doyle Silvers
Jerry Singleton

Gerald Smith
Holly Smith
Jack Smith
Lee Smith
Mark Smith
Pam Snell

Randy Soultz
Cheryl Stair
Susan Stewart
Gary Stout
Tammy Taylor
Debbie Thompson

Greg Thompson
Kerry Thompson
Cindy Vanderpool
Paula Van Lue
Dan VanMeter
Phillip Votaw

Pam Walker
Barbara Walls
Kandy Zellers

It could never be said that the seventh grade didn't have school spirit. They had plenty, as Dorian Ross proved on Clash Day.

A B C
CURB-A-TERIA
SERVE YOURSELF
HAMBURGERS
ROAST BEEF
SANDWICH

Advertising

The First National Bank

of

Wabash, Indiana

"That's my bank"

Gackenheimer

563 North Cass

Wabash, Indiana

Wabash's Leading Drug Stores

Beauchamp & McSpadden

Insurance & Financial
Management, Inc.
231 West Canal Street
Wabash, Indiana 46992

Emmalou's Fashions

1020 North Cass St.

Wabash, Indiana

Dial 563-1791

Country Village Restaurant

Open 6 a.m. to 12 p.m.
7 Days a Week

Open all Holidays

Mill Creek Pike

Dial 563-4123

Your Hosts—Mr. & Mrs. Virgil Sweares

Resneck's

301 S. Adams
Marion, Indiana

Compliments

of

Bob Placido

Wabash Country Club

Frances Slocum Bank and Trust Company Company

189 West Market St.

Wabash, Indiana

Phone 219-563-4116

LaFontaine Bank

Free checking

Member FDIC

13 W. Bransow LaFontaine
Phone 981-4371

Compliments of

Papa Joe's

Wabash, Indiana

Snyder's Marathon

Charles Snyder
in LaFontaine

Lubrication—Service
Goodrich Tires—Delco Batteries
Mufflers and Tailpipes
Carburator—Ignition

Penguin Point

The People Pleasing Place

1800 South Wabash
Wabash, Indiana
Dial 563-5658

Milton's Clothes, Inc.

East Side of Square

Marion, Indiana

Where you are Always Greeted with a
Smile by Sales People Who Really Care

Modern Laundry & Dry Cleaners

5th & Nebraska

Marion, Indiana

Helfin Sheet Metal

Highway 15

Wabash, Indiana

Rogers' Country Studio

With Two Locations

R.R. 1 Converse, Indiana
Phone 517-384-7038

Wabash, Indiana
Phone 219—563-4872

Pepsi-Cola
Ft. Wayne, Indiana

Pepsi beats the others cold

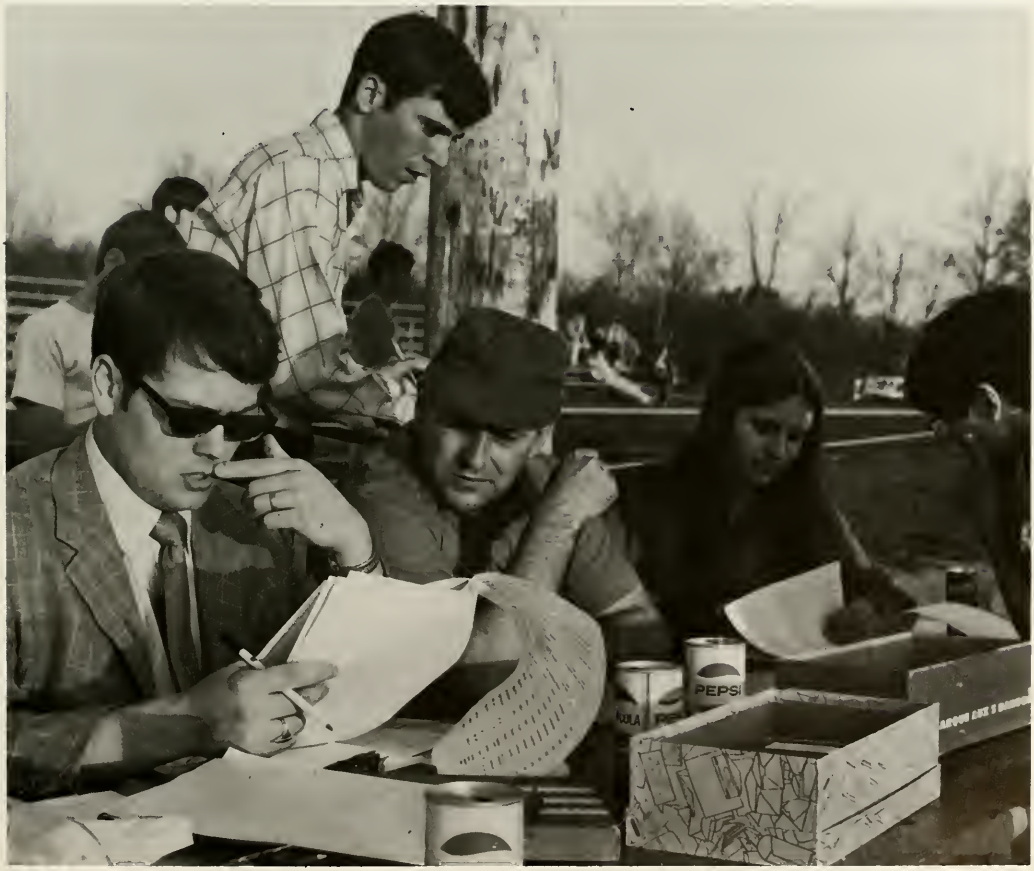

Curb-a-Teria

500 Manchester Ave.

Wabash, Indiana

C & H Shoes

112 East Fourth
Marion, Indiana

Fashionette Beauty Salon

241 S. Wabash

Miller Furniture Company

Wabash's Oldest Home-Owned Furniture Store

1100 North Cass

Wabash, Indiana

A.B. Martin & Son

Feed—Grain—Seed
Farm Chemicals
Fertilizer
Grinding—Mixing

Phone 319—981-2231

LaFontaine, Indiana

Faust Building & Supply

Custom built wife-saver kitchens and furniture

Phones:

Store 981-7511

Residence 981-7101

Hunter Funeral Home

24-hr. ambulance service

oxygen equipment

Milo Waggoner

Grocery & Meats

LaFontaine, Indiana

things go
better
with
Coke
TRADE MARK ®
Coca-Cola

Business and Professional Directory

A.F. Billings, 233 S. Miami, Wabash, Indiana

Beitman & Wolfe, 92 W. Canal, Wabash, Indiana

Big D Record Shop, 3743 S. Washington, Marion, Indiana

Canal House Shop, 24 W. Canal, Wabash, Indiana

Clanin's Garden Center, 45th & Shelby, Marion, Indiana

Daywalt's Pharmacy, 948 Cass St., Wabash, Indiana

Farm Bureau Credit Union, 595 S. Wabash, Wabash, Indiana

First Federal Savings & Loan, 55 W. Market, Wabash, Indiana

Indiana Barber Shop, 123 W. Market, Wabash, Indiana

J.W. Breedlove Appliances, 18 W. Canal, Wabash, Indiana

King-Hipskind Co., Inc., Wabash, Indiana

La Coiffure Boutique, Wabash Village Shopping Center

Larry's Pastry, 275 S. Wabash, Wabash, Indiana

Margie & Bob's News & Gifts, 80 W. Market, Wabash, Indiana

McCombs Drapery Shop, 104 W. Market, Wabash, Indiana

Mitting's Greenhouse, 770 N. East, Wabash, Indiana

Nix's Dry Cleaners, 1 S. Wabash, Wabash, Indiana

P.K. Department Store, Wabash, Indiana

Purdy's Realgas, 445 S. Wabash, Wabash, Indiana

Sears & Roebuck Co., 36 W. Market, Wabash, Indiana

Sweet Shop, 35 W. Market, Wabash, Indiana

Wabash Electric, 1400 S. Wabash, Wabash, Indiana

Western Union, 323 S. Adams, Marion, Indiana